

PLAT OF A SURVEY  
OF LOT 1330  
IN KREIN'S ADDITION  
(P.B.2, P.55)  
CITY OF WAPAKONETA  
AUGLAIZE COUNTY, OHIO  
RAYMOND E. AND MYRTLE I. PACK  
VOL.186, P.59

KREIN AVE. (50')

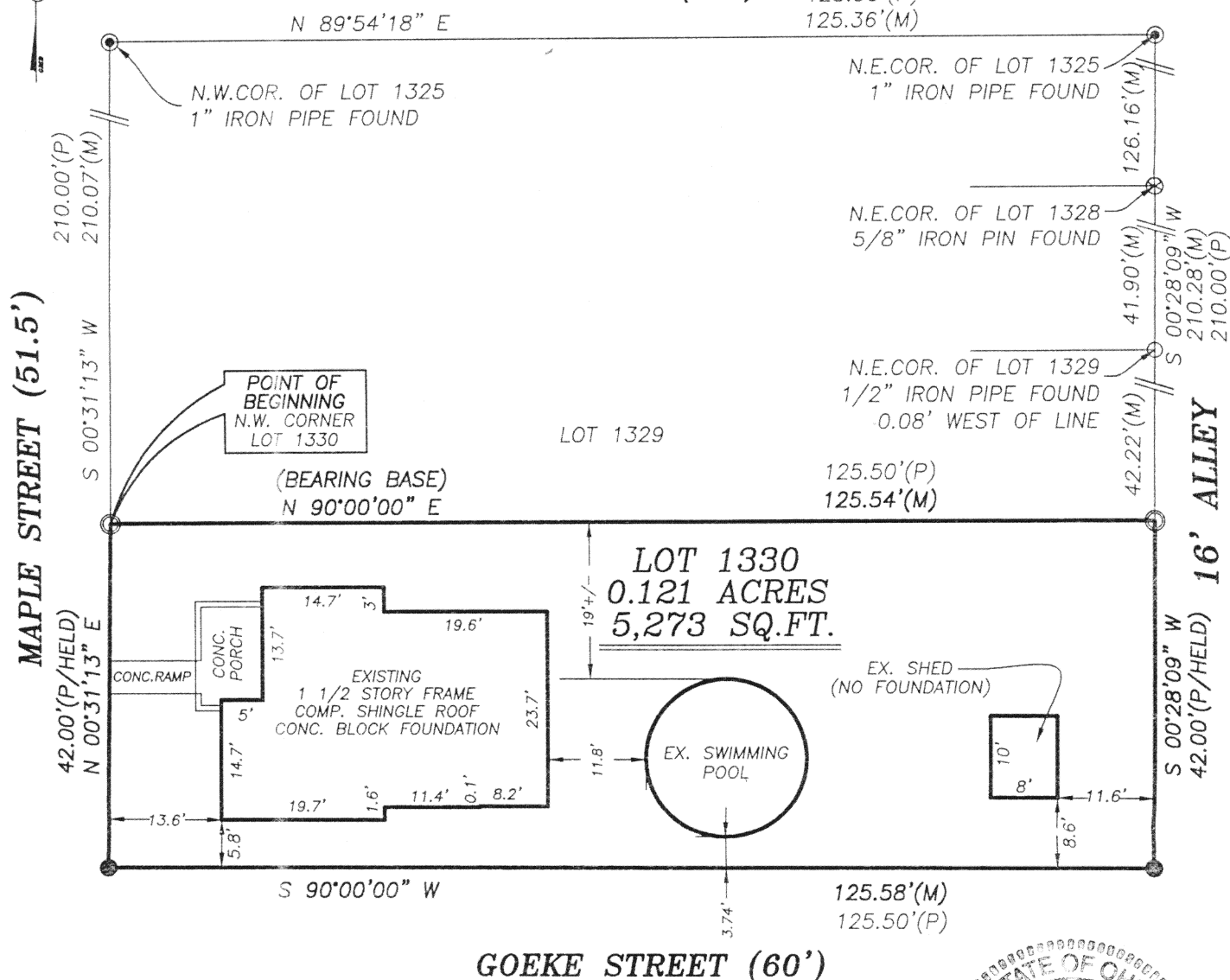

LEGEND

- 5/8" X 30" IRON PIN SET AND CAPPED WITH A MARKER STAMPED "SHELDON E & S / LIMA, OH"
- 1" IRON PIPE FOUND (NOT CAPPED)
- 3/4" IRON PIPE FOUND (NOT CAPPED)
- 1/2" IRON PIPE FOUND
- 5/8" IRON PIN FOUND (NOT CAPPED)

GRAPHIC SCALE

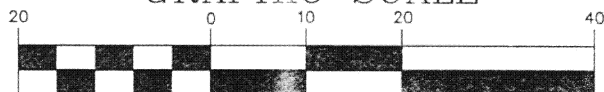

( IN FEET )

1 inch = 20 ft.

Date: 15 July 2003

James D. Sheldon, P.E., P.S.  
Registered Surveyor # 4569

THIS PLAT REPRESENTS AN ACTUAL SURVEY  
COMPLETED JULY 14, 2003.  
REFERENCES INCLUDE DEED, PLAT  
OF KREIN'S ADDITION, CITY ENGINEER RECORDS  
AND OFFICE RECORDS.

Signature by a representative of the County Health Dept. denotes compliance with Health Regulations.

Signed: \_\_\_\_\_ Date: \_\_\_\_\_

Signature by a representative of the Auglaize County Regional Planning Commission denotes approval of this plat.

Signed: \_\_\_\_\_ Date: \_\_\_\_\_

Signature by a representative of City with 3 mile limit jurisdiction or Twp. Trustees or Village with zoning jurisdiction denotes approval of this plat. Signed: \_\_\_\_\_  
for political S.D. of: \_\_\_\_\_ Date: \_\_\_\_\_

Signature by a representative of the County Engineer's Dept. denotes that this plat meets tax map plat requirements.

Signed: \_\_\_\_\_ Date: \_\_\_\_\_

PREPARED BY:  
SHELDON ENGINEERING & SURVEYING, INC.  
1280 N. COLE ST. LIMA, OHIO 45801  
TELE: (419) 228-4421  
JAMES D. SHELDON, P.E., P.S.

Client RAYMOND PACK  
County AUGLAIZE Twp. \_\_\_\_\_ Sec. \_\_\_\_\_  
Drawn by RB/SSM Scale 1"=20' Drwg. No. 22628  
Checked by JDS Date 07/15/03  
Sheet 1 of 1 0-317 (T \_\_\_\_\_ S \_\_\_\_\_ R \_\_\_\_\_ E)