

EURO PROTEINS, INC.

Part of the mid-part of Parcel 5;
Tract One of the
West Central Ohio Industrial Park
to the City of Wapakoneta,
Auglaize County, Ohio.

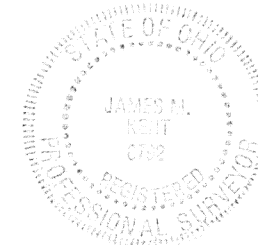
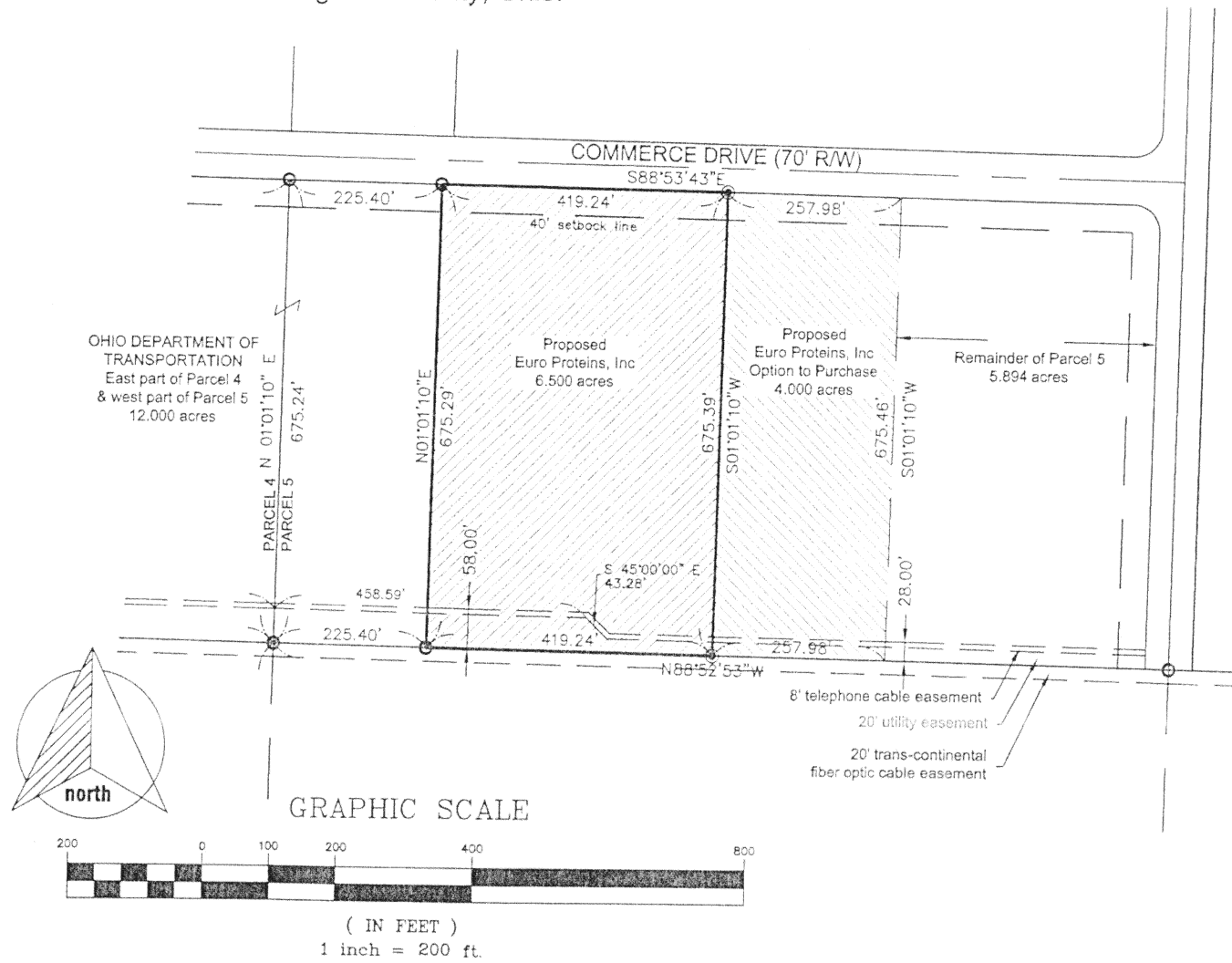

James M. Kent
JAMES M. KENT, PS 6792

kent surveying, inc.
acad - schdev - wdi3
drawing #4170
July 14, 2003

0-319

WIDI to Euro Proteins, Inc.

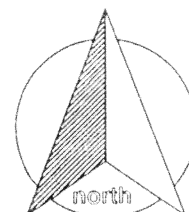

scale:

LEGAL DESCRIPTION

Situate in the middle part of Parcel 5 of the West Central Ohio Industrial Park to the City of Wapakoneta, and more particularly described as follows:

Commencing for reference at a 5/8" re-rod w/cap (found) at the northwest corner of said Parcel 5; thence, S 88 degrees 53' 43" E along the north line of Parcel 5 and the south right-of-way line of Commerce Drive, for a distance of 225.40 feet to a 5/8" re-rod w/cap (found), said re-rod being the **POINT OF BEGINNING** for the tract herein described;

thence, continuing along the aforesaid north line and right-of-way line, S 88 degrees 53' 43" E, for a distance of 419.24 feet to a 5/8" re-rod w/cap (set);

thence, S 01 degree 01' 10" W for a distance of 675.39 feet to a 5/8" re-rod w/cap (set) on the south line of Parcel 5;

thence, N 88 degrees 52' 53" W along the aforesaid south line of Parcel 5, for a distance of 419.24 feet to a 5/8" re-rod w/cap (found);

thence, N 01 degree 01' 10" E for a distance of 675.29 feet to the **POINT OF BEGINNING**, containing therein 6.500 acres. Subject to easements and right-of-way of record. Prepared by James M. Kent, PS 6792, with reference hereby made to a plat of survey, Kent Surveying, Inc., drawing #4170 dated 7/14/03. Basis of bearings is per the recorded plat of the West Central Ohio Industrial Park, Tract One, Parcels 1, 2, 3, 4 & 5, depicting the centerline of Commerce Drive as S 88 degrees 53' 43" E.

James M. Kent, PS 6792

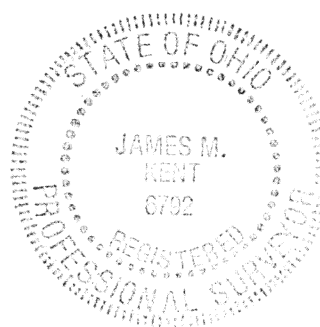

CLIENT WIDI DATE 7-14-03
COUNTY AUGLAIZE TOWNSHIP PUSHETA
SECTION 4 T-6-S; R-6-E DRAWN BY WMK
SHEET 1 OF 2 DWG. # 4170

 **kent surveying, inc.**
P.O. Box 96 - 1750 Bellefontaine Street
Wapakoneta, OH 45895
419-738-5677 fax 419-738-7894

0-320

WIDI to Euro Proteins, Inc.

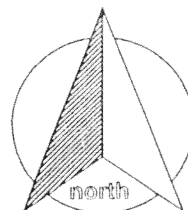

scale:

LEGAL DESCRIPTION
Option to Purchase

Situate in the middle part of Parcel 5 of the West Central Ohio Industrial Park to the City of Wapakoneta, and more particularly described as follows:

Commencing for reference at a 5/8" re-rod w/cap (found) at the northwest corner of said Parcel 5; thence, S 88 degrees 53' 43" E along the north line of Parcel 5 and the south right-of-way line of Commerce Drive, for a distance of 644.64 feet to a 5/8" re-rod w/cap (set), said re-rod being the **POINT OF BEGINNING** for the tract herein described;

thence, continuing along the aforesaid north line and right-of-way line, S 88 degrees 53' 43" E, for a distance of 257.98 feet to a point;

thence, S 01 degree 01' 10" W for a distance of 675.46 feet to a point on the south line of Parcel 5;

thence, N 88 degrees 52' 53" W along the aforesaid south line of Parcel 5, for a distance of 257.98 feet to a 5/8" re-rod w/cap (set);

thence, N 01 degree 01' 10" E for a distance of 675.39 feet to the **POINT OF BEGINNING**, containing therein 4.000 acres. Subject to easements and right-of-way of record. Prepared by James M. Kent, PS 6792, with reference hereby made to a plat of survey, Kent Surveying, Inc., drawing #4170 dated 7/14/03. Basis of bearings is per the recorded plat of the West Central Ohio Industrial Park, Tract One, Parcels 1, 2, 3, 4 & 5, depicting the centerline of Commerce Drive as S 88 degrees 53' 43" E.

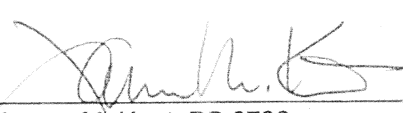
James M. Kent, PS 6792



CLIENT WIDI DATE 7-14-03
COUNTY AUGLAIZE TOWNSHIP PUSHETA
SECTION 4 T-6-S; R-6-E DRAWN BY JMK
SHEET 2 OF 2 DWG. # 4170

 **kent surveying, inc.**
P.O. Box 96 - 1750 Bellefontaine Street
Wapakoneta, OH 45895
419-738-5677 fax 419-738-7894

0-321