

# MARK DICKE SURVEY

Part of the Southwest Quarter of Section 33,  
T-6-S, R-4-E, St. Marys Township, Auglaize  
County, Ohio.

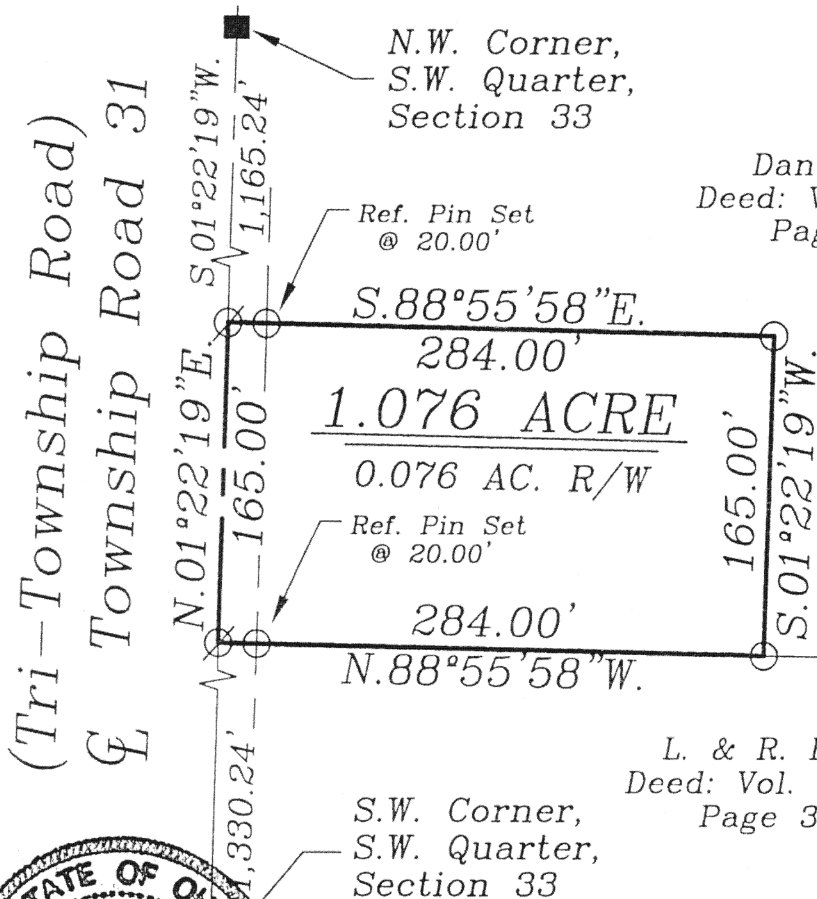
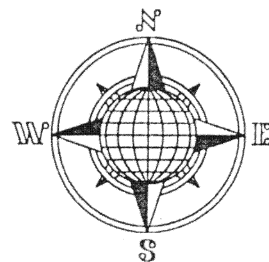

Dan Dicke  
Deed: Vol. OR 357,  
Page 203.

## LOCATION PLAN

Section 33

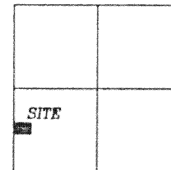

St. Marys Township,  
T-6-S, R-4-E, Auglaize  
County, Ohio.

## LEGEND

- Iron Pin Set
- ⊗ Mag Nail Set
- Mag Nail Found
- Monument Box

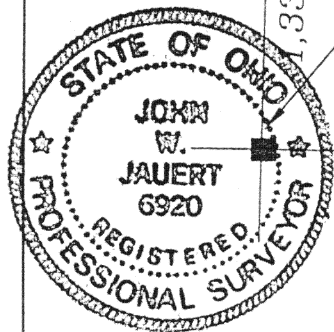
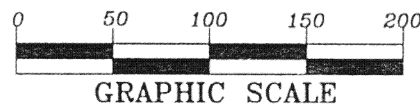

C.R. 80 (Clover Four Road)

## SURVEYOR'S DESCRIPTION

The following described tract of land is part of the Southwest Quarter of Section 33, Town 6 South, Range 4 East, St. Marys Township, Auglaize County, Ohio and is more particularly described as follows:

Commencing at a Monument Box found at the Northwest corner of the Southwest Quarter of Section 33, St. Marys Township and in the centerline of Township Road 31 (Tri-Township Road);

thence S.01°22'19\"W. along the centerline of Township Road 31 and the West line of the Southwest Quarter of Section 33, a distance of 1,165.24 feet to a Mag Nail set, which is the PLACE OF BEGINNING for the tract of land herein described;

thence S.88°55'58\"E. a distance of 284.00 feet to an iron pin set, passing thru an iron pin set for reference at 20.00 feet in the East right-of-way line of T.R. 31;

thence S.01°22'19\"W., parallel to the centerline of Township Road 31 and the West line of the Southwest Quarter of Section 33, a distance of 165.00 feet to an iron pin set;

thence N.88°55'58\"W. a distance of 284.00 feet to a Mag Nail set, passing thru an iron pin set for reference at 264.00 feet in the East right-of-way line of Township Road 31;

thence N.01°22'19\"E. along the centerline of Township Road 31 and the West line of the Southwest Quarter of Section 33, a distance of 165.00 feet to the Mag Nail which was the true PLACE OF BEGINNING.

Containing in all 1.076 acres of which 0.076 acre has been dedicated for highway purposes. The above described tract of land is subject to all restrictions, easements and reservations, if any, of record or in use on said premises. Previous Deed reference: Volume O.R. 357, page 203. This plat is recorded in Survey Book "O", page 337, in the Auglaize County Engineer's Office. Basis of bearings is per the Auglaize County Global Positioning Survey.

ATTEST:

John W. Jauert  
Professional Surveyor No. 6920

Jauert  
surveying

11584 Monroe Road  
Wapakoneta, Ohio  
45895  
(419) 657-6999

CLIENT: Mark Dicke

COUNTY: Auglaize TOWNSHIP: St. Marys SEC. 33

DRAWN BY: J.W.J. SCALE: 1\"=100' DWG.# 03-2560

CHECKED BY: DATE: July 2003

SHEET 1 OF 1

(T-6 -S; R-4 -E)

0-337