

SHEIPLINE SURVEY

Part of the Southwest Quarter of Section 8,
T-5-S, R-6-E, Duchouquet Township, Auglaize
County, Ohio.

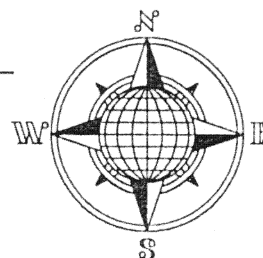

B. Shepline
Deed: Vol. O.R. 83,
Page 825.

R. & D. Delong
Deed: Vol. 193,
Page 129.

LOCATION PLAN

Section 8

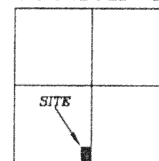

Duchouquet Township,
T-5-S, R-6-E, Auglaize
County, Ohio.

LEGEND

- Iron Pin Set
- ⊗ Mag Nail Set
- Steel Post Found
- Monument Box

8" Steel Post
Found 0.5' West
of Iron Pin

S.W. Corner,
S.W. Quarter,
Section 8

S.E. Corner,
S.W. Quarter,
Section 8

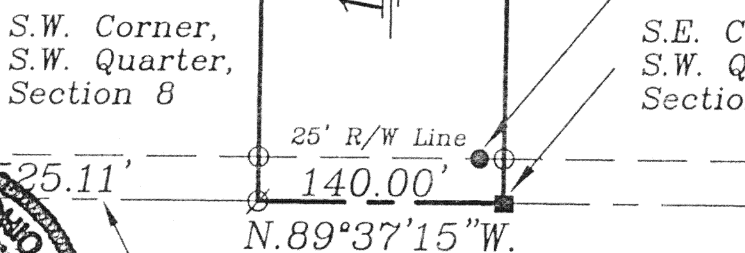
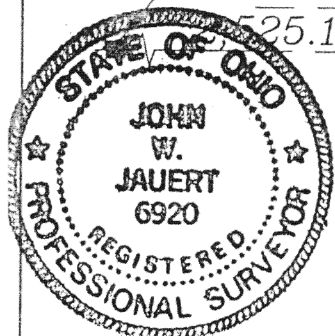
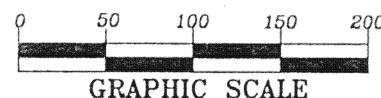

Ⓢ Township Road 180
(Wapak-Buckland Road)

SURVEYOR'S DESCRIPTION

The following described tract of land is part of the Southwest Quarter of Section 8, Town 5 South, Range 6 East, Duchouquet Township, Auglaize County, Ohio and is more particularly described as follows:

The PLACE OF BEGINNING is at a Monument Box at the Southeast corner of the Southwest Quarter of Section 8, Duchouquet Township and in the centerline of Township Road 180 (Wapak-Buckland Road);

thence N.89°37'15\"/>

thence N00°40'04\"/>

thence S.89°37'15\"/>

thence S.00°40'04\"/>

Containing in all 1.270 acres of which 0.080 acre has been dedicated for highway purposes. The above described tract of land is subject to all restrictions, easements and reservations, if any, of record or in use on said premises. Previous Deed reference: Volume O.R. 83, page 825. This plat is recorded in Survey Book "0", page 338, in the Auglaize County Engineer's Office. Basis of bearings is per the Auglaize County Global Positioning Survey.

ATTEST:

John W. Jauert
Professional Surveyor No. 6920

Jauert
surveying

11584 Monroe Road
Wapakoneta, Ohio
45895
(419) 657-6999

CLIENT: Shepline Survey

COUNTY: Auglaize TOWNSHIP: Duchouquet SEC. 8

DRAWN BY: J.W.J. SCALE: 1"=110' DWG.# 03-2574

CHECKED BY: DATE: July 2003

SHEET 1 OF 1

(T-5-S; R-6-E)

0-338