

LOCATION SKETCH

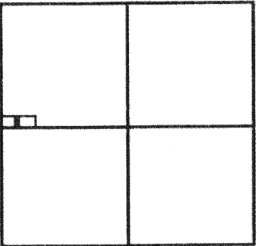

SECTION 12

LEGEND

- Δ = CORNERSTONE.
- \oslash = IRON PIPE FOUND.
- \odot = 5/8 INCH IRON BAR SET.

SURVEY REFERENCE :

1) THOMAS STEINKE SURVEY, SEPT. 8, 1977.

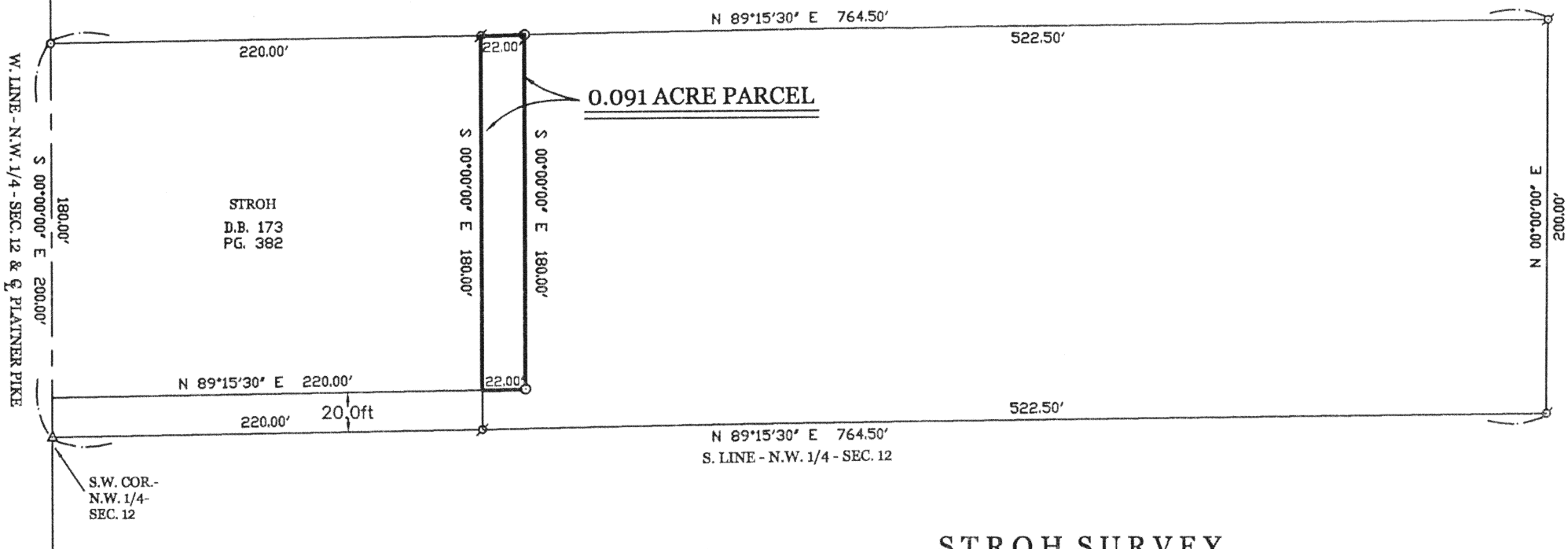

STROH SURVEY

PART OF THE N.W. 1/4 - SECTION 12 - ST. MARYS TOWNSHIP , TOWN 6 SOUTH ,
RANGE 4 EAST , AUGLAIZE COUNTY , OHIO .

MAY 24 , 2002

SCALE 1" = 60'



SURVEYED BY

James W. Geeslin
JAMES W. GEESLIN
P.S. No. 7764

PERMANENT PARCEL No. _____	Part of: _____ Township
Sec. _____	T _____ R _____
Grantor: _____	Area Retained: _____ Acres
Grantee: _____	Area Transferred: _____ Acres
Deed References: _____	
APPROVALS AGENCY: _____ DATE: _____	County Engineer
Board of Health	Township Zoning Officer



**GEESLIN
LAND SURVEYING**
P.O. BOX 422
CELINA, OHIO
PHONE (419) 586-6155
FAX (419) 678-9332

0-341

May 24, 2002

STROH SURVEY DESCRIPTION

Being a parcel of land situated in St. Marys Township, Auglaize County, Ohio, in the northwest quarter of Section 12, Township 6 South, Range 4 East. Being more particularly described as follows :

Commencing for reference at the cornerstone at the southwest corner of the northwest quarter of said Section 12 -

Thence, North 89°15'30" East, along the south line of the northwest quarter of said Section 12, a distance of 220.00 feet to an iron pipe -

Thence, North, a distance of 20.00 feet to a point. Said point being the place of beginning for the parcel of land to be conveyed by this instrument -

Thence, North 89°15'30" East, a distance of 22.00 feet to a 5/8 inch iron bar -

Thence, North, a distance of 180.00 feet to a 5/8 inch iron bar -

Thence, South 89°15'30" west, a distance of 22.00 feet to an iron pipe -

Thence, South, a distance of 180.00 feet to the place of beginning.

Containing 0.091 acre of land more or less.

Subject to all easements and right-of-way of record.

Reference is made to a survey of this area by James W. Geeslin, Professional Surveyor 7764, dated May 24, 2002. On file in the County Engineer's Office.

Surveyed by

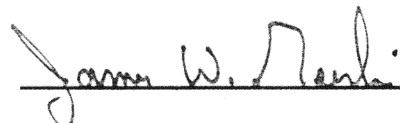

James W. Geeslin
Professional Surveyor 7764

**GEESLIN
LAND SURVEYING**

P.O. BOX 422
CELINA, OHIO 45822
PHONE: (419) 586-6155
FAX: (419) 678-9332

PERMANENT PARCEL No. _____			
Part of _____	Sec. _____	T. _____	R. _____ Township _____
Grantor: _____	Area Retained: _____	Acres _____	
Grantee: _____	Area Retained: _____	Acres _____	
Deed References: _____			
APPROVALS: AGENCY: _____		Board of Health: _____ Date _____	Township Zoning Officer: _____ Date _____
		County Engineer: _____ Date _____	

0-342