

LEGEND

- ⧻ = R.R. SPIKE FOUND.
- Δ = CORNERSTONE IN AUG. CO. MON. BOX.
- = IRON BAR IN AUG. CO. MON. BOX.
- = 5/8 INCH IRON BAR FOUND.
- ⊗ = SPINDLE SET.
- = 5/8 INCH IRON BAR SET.

LOCATION SKETCH

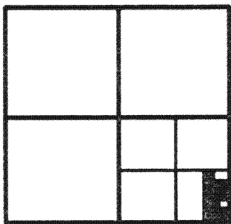

SECTION 17

* THE S. LINE OF THE S.W. 1/4 - SEC. 17 WAS ASSUMED TO BEAR N. 89°00'41" WEST AND WAS BASED UPON THE 7-30-98 SURVEY FOR OTTERBEIN HOMES.

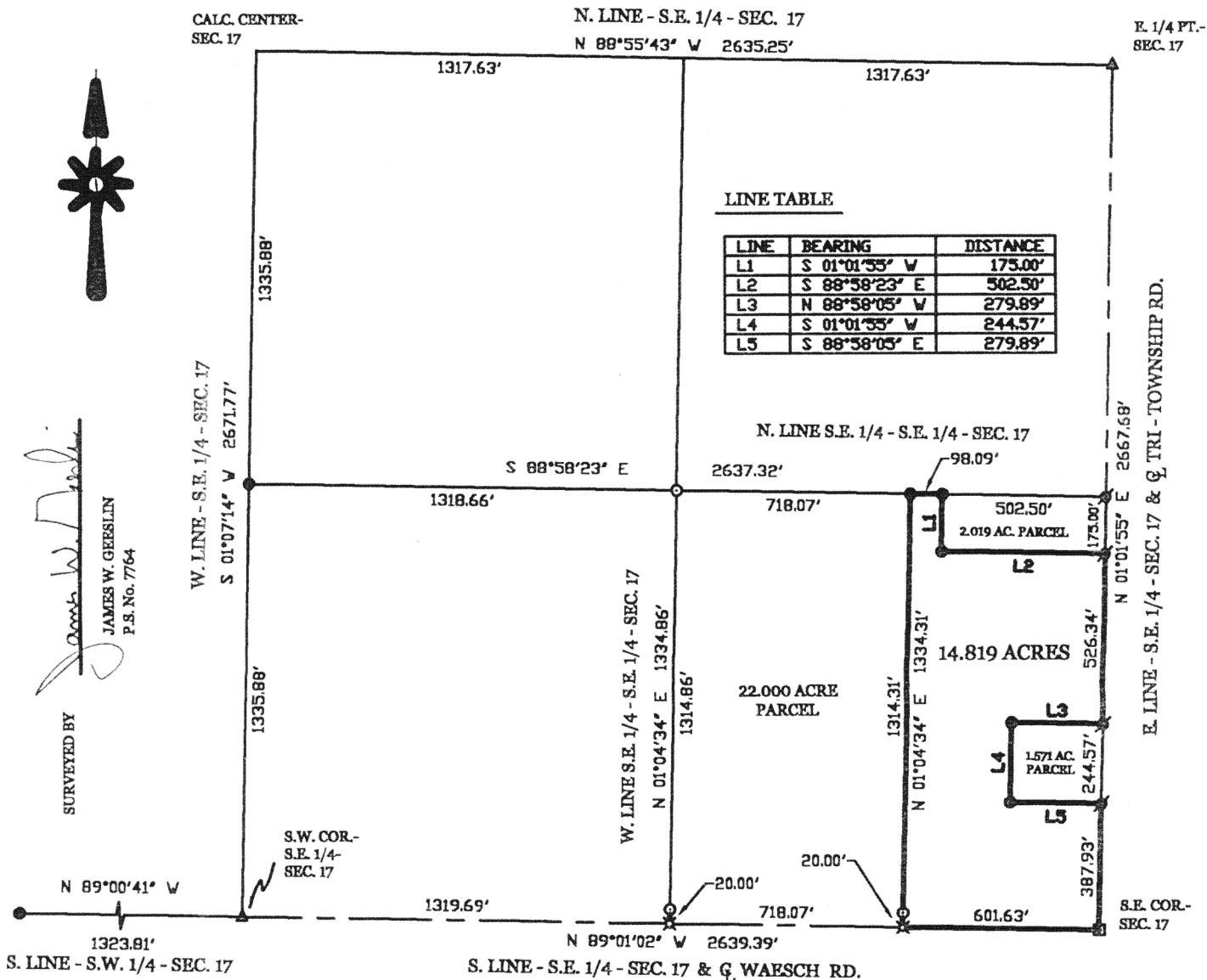

MAKLEY SURVEY

PART OF THE S.E. 1/4 - S.E. 1/4 - SEC. 17 - TOWN 6 SOUTH, RANGE 4 EAST,
(ST. MARYS TOWNSHIP), AUGLAIZE COUNTY, OHIO.

JULY 22, 2003

SCALE 1" = 40'



GEESLIN
LAND SURVEYING

P.O. BOX 422
CELINA, OHIO

PHONE (419) 586-6155
FAX (419) 678-9332



PERMANENT PARCEL No. _____	_____	_____	_____	_____	_____
Part of: _____	Sec. _____	T _____	R _____	Township _____	
Grantor: _____	Area Retained: _____		Acres		
Grantee: _____	Area Transferred: _____		Acres		
Deed References: _____					
APPROVAL AGENCY DATE: _____	Board of Health	County Sanitary Engineer	County Engineer		

0-349

July 22, 2003

MAKLEY SURVEY DESCRIPTION (14.819 ACRE PARCEL)

Being a parcel of land situated in St. Marys Township, Auglaize County, Ohio, in the southeast quarter of the southeast quarter of Section 17, Township 6 South, Range 4 East. Being more particularly described as follows :

Beginning at an iron bar in a monument box at the southeast corner of said Section 17 -

Thence, North 89°01'02" West, along the south line of the southeast quarter of said Section 17 and the centerline of Waesch Road, a distance of 601.63 feet to a spindle -

Thence, North 01°04'34" East, a distance of 1334.31 feet to a 5/8 inch iron bar -

Thence, South 88°58'23" East, along the north line of the southeast quarter of the southeast quarter of said Section 17, a distance of 98.09 feet to a 5/8 inch iron bar -

Thence, South 01°01'55" West, a distance of 175.00 feet to a 5/8 inch iron bar -

Thence, South 88°58'23" East, a distance of 502.50 feet to a railroad spike -

Thence, South 01°01'55" West, along the east line of the southeast quarter of said Section 17 and the centerline of Tri-Township Road, a distance of 526.34 feet to a railroad spike -

Thence, North 88°58'05" West, a distance of 279.89 feet to a 5/8 inch iron bar -

Thence, South 01°01'55" West, a distance of 244.57 feet to a 5/8 inch iron bar -

Thence, South 88°58'05" East, a distance of 279.89 feet to a railroad spike -

Thence, South 01°01'55" West, along the east line of the southeast quarter of said Section 17 and the centerline of Tri-Township Road, a distance of 387.93 feet to the place of beginning.

Containing 14.819 acres of land more or less.

Subject to all easements and right-of-way of record.

Reference is made to a survey of this area by James W. Geeslin, Professional Surveyor 7764, dated July 22, 2003. On file in the County Engineer's Office.

Surveyed by

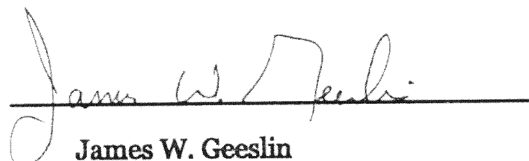
James W. Geeslin
P.S. 7764



**GEESLIN
LAND SURVEYING**

P.O. BOX 422
CELINA, OHIO 45822
PHONE: (419) 586-6155
FAX: (419) 678-9332

PERMANENT PARCEL No. _____			
Part of _____	Sec. _____	T. _____	R. _____ Township _____
Grantor: _____	Area Retained: _____	Acres _____	
Grantee: _____	Area Retained: _____	Acres _____	
Deed References: _____			
APPROVALS AGENCY: _____	Board of Health _____ Date _____	Township Zoning Officer _____ Date _____	County Engineer _____ Date _____

0-350