

LEGEND

- = IRON BAR IN MON. BOX.
- ⊗ = SPINDLE SET.
- = 5/8 INCH IRON BAR SET.

LOCATION SKETCH

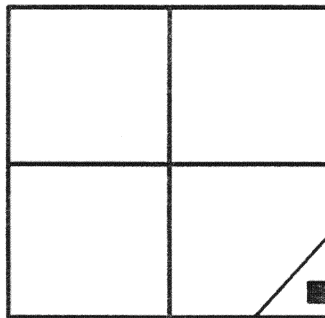

SECTION 25

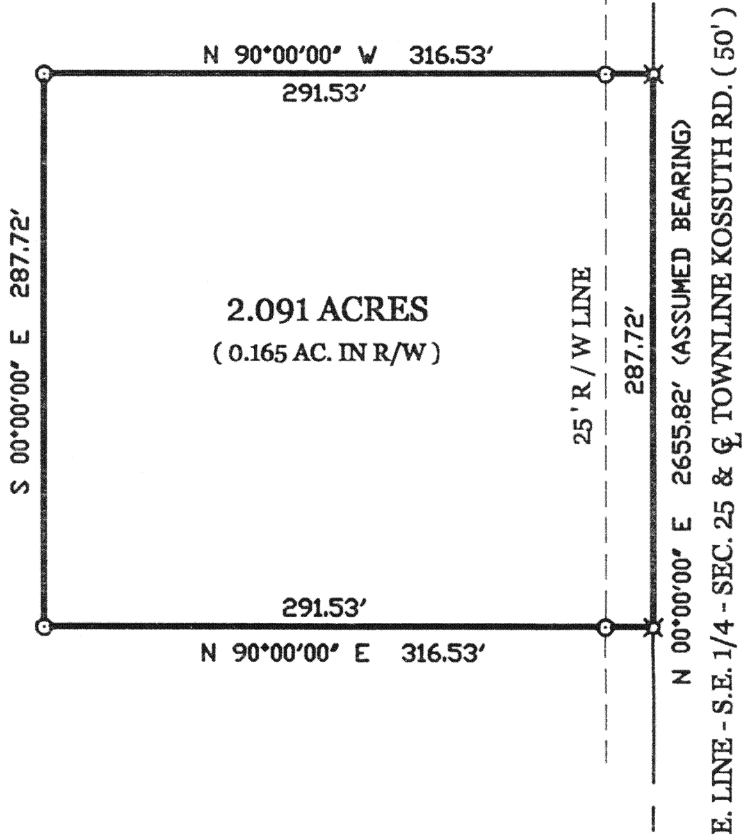
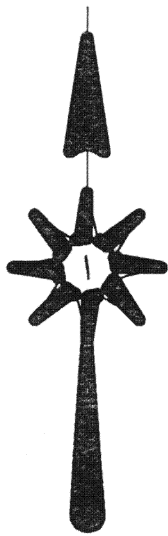

SURVEYED BY

James W. Geeslin
JAMES W. GEESLIN
P.S. No. 7764

SPENCER SURVEY

PART OF THE S.E. 1/4 - SEC. 25 - TOWN 5 SOUTH, RANGE 4 EAST, (NOBLE TOWNSHIP), AUGLAIZE COUNTY, OHIO.

MAY 8, 2003

SCALE 1' = 100'



GEESLIN
LAND SURVEYING

P.O. BOX 422
CELINA, OHIO 45822
PHONE: (419) 586-6155
FAX: (419) 678-9332

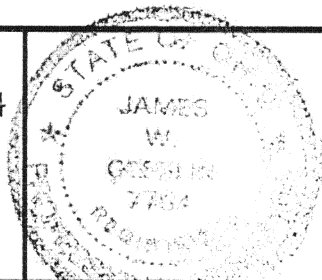

PERMANENT
PARCEL No.

Part of _____ Sec. _____ T. _____ R. _____ Township

Grantor: _____ Area Retained: _____ Acres
Grantee: _____ Area Retained: _____ Acres

Deed References: _____

APPROVALS
AGENCY:

Board of Health Date

Township Zoning Officer Date

County Engineer Date

0-351

May 8, 2003

SPENCER SURVEY DESCRIPTION

Being a parcel of land situated in Noble Township, Auglaize County, Ohio, in the southeast quarter of Section 25, Township 5 South, Range 4 East. Being more particularly described as follows :

Commencing for reference at an iron bar in a monument box at the southeast corner of Section 25 -

Thence, North, along the east line of the southeast quarter of said Section 25 and the center-line of Townline Kossuth Road, a distance of 400.39 feet to a spindle set. Said point being the place of beginning for the parcel of land to be conveyed by this instrument -

Thence, continuing, North, along the last described line, a distance of 287.72 feet to a spindle set -

Thence, West, a distance of 316.53 feet to a 5/8 inch iron bar set -

Thence, South, a distance of 287.72 feet to a 5/8 inch iron bar set -

Thence, East, a distance of 316.53 feet to the place of beginning.

Containing 2.091 acres of land more or less.

Subject to all easements and right-of-way of record.

Reference is made to a survey of this area by James W. Geeslin, Professional Surveyor 7764, dated May 8, 2003. On file in the County Engineer's Office.

Surveyed by

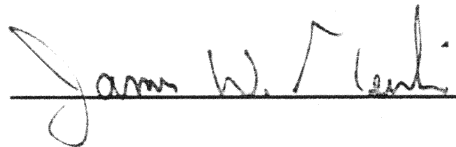

James W. Geeslin
P.S. 7764



**GEESLIN
LAND SURVEYING**

P.O. BOX 422
CELINA, OHIO 45822
PHONE: (419) 586-6155
FAX: (419) 678-9332

PERMANENT PARCEL No. _____			
Part of _____ Sec. _____ T. _____ R. _____ Township _____			
Grantor: _____		Area Retained: _____ Acres	
Grantee: _____		Area Retained: _____ Acres	
Deed References: _____			
APPROVALS: AGENCY: _____		TOWNSHIP ZONING OFFICER: _____	
Board of Health: _____ Date: _____		County Engineer: _____ Date: _____	

0-352