

Scott Stahler Survey

BEING A PART OF THE NORTHEAST QUARTER
OF SECTION 25, TOWN-4-SOUTH, RANGE-5-EAST,
LOGAN TOWNSHIP, AUGLAIZE COUNTY, OHIO.

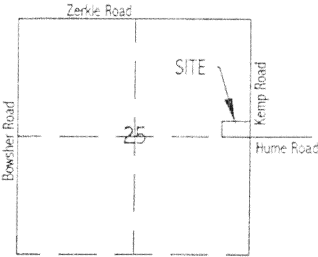

VICINITY MAP - SECTION 25

Legend

- denotes 2" angle iron fence post (found)
- denotes monument box (found)
- denotes cotton gin spindle (set)
- denotes 5/8" re-rod w/cap (set)

Ruby Watterson
Official Record Volume 348, Page 333

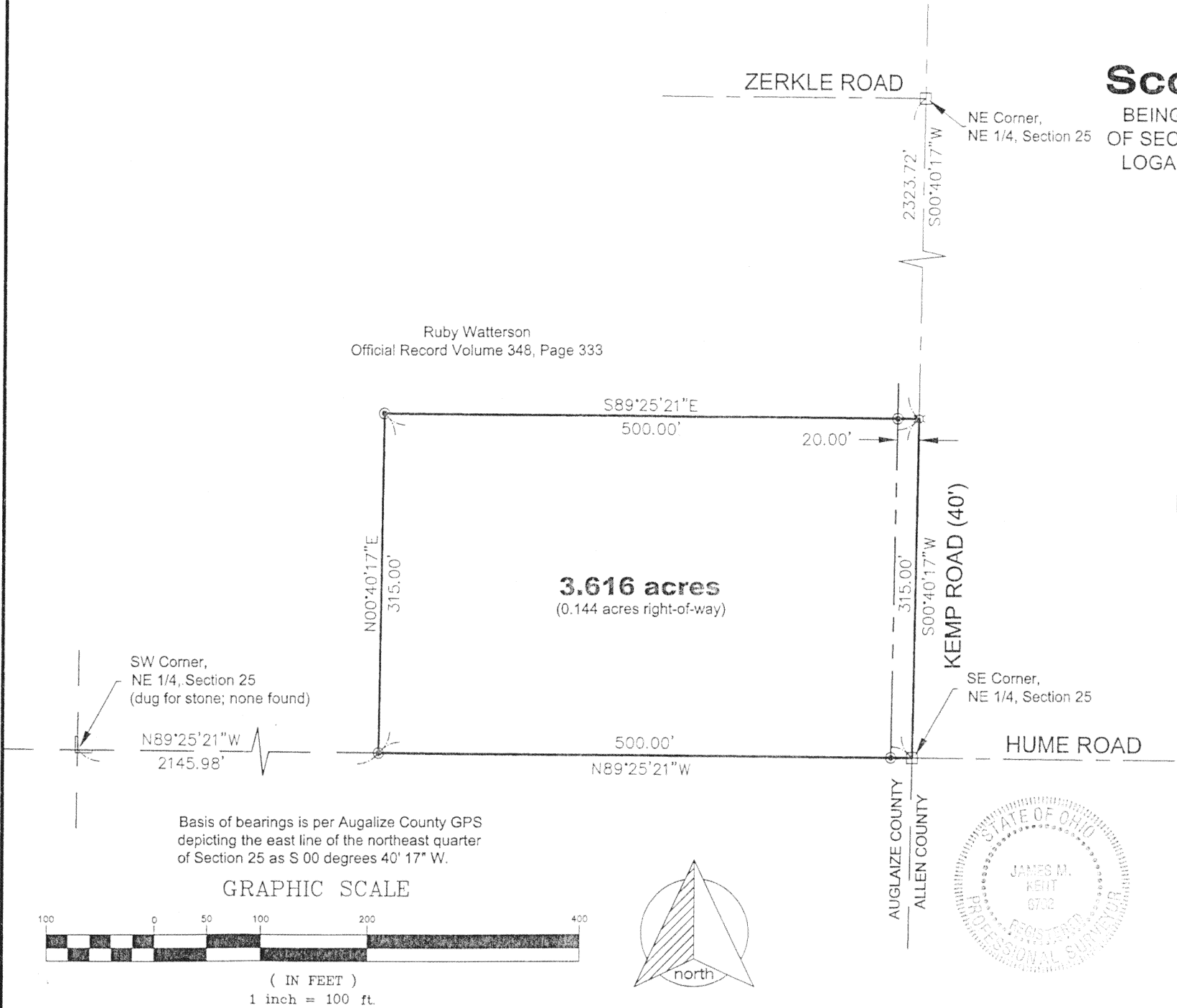

I hereby certify that this plat is an accurate
representation of a field survey, performed
my direct supervision.

James M. Kent
JAMES M. KENT, PS 6792

kent surveying, inc.

acad - stahler
drawing #4078
August 6, 2003

0-363

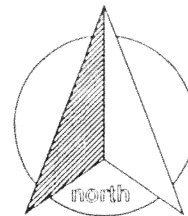

scale:

LEGAL DESCRIPTION

Being a part of the northeast quarter of Section 25, Town-4-South, Range-5-East, Logan Township, Auglaize County, Ohio as evidenced by Official Record Volume 348, Page 333 and more particularly described as follows:

Commencing for reference at a monument box (found) at the northeast corner of the northeast quarter of Section 25 and the centerline intersection of Zerkle Road and Kemp Road; thence, S 00 degrees 40' 17" W along the east line of the northeast quarter of Section 25 and the legal centerline of Kemp Road, for a distance of 2323.72 feet to a cotton gin spindle (set), said spindle being the **POINT OF BEGINNING** for the tract herein described;

thence, continuing along the aforesaid east line and legal centerline, S 00 degrees 40' 17" W for a distance of 315.00 feet to a monument box (found) at the southeast corner of the northeast quarter of Section 25 and the westerly termination of the legal centerline of Hume Road;

thence, N 89 degrees 25' 21" W along the south line of the northeast quarter of Section 25 (passing through a 5/8" re-rod w/cap set on the west right-of-way line of Kemp Road at a distance of 20.00 feet) for a total distance of 500.00 feet to a 5/8" re-rod w/cap (set);

thence, N 00 degrees 40' 17" E (parallel with the east line of the northeast quarter) for a distance of 315.00 feet to a 5/8" re-rod w/cap (set);

thence, S 89 degrees 25' 21" E (passing through a 5/8" re-rod w/cap set on the west right-of-way line of Kemp Road at a distance of 480.00 feet) for a total distance of 500.00 feet to the **POINT OF BEGINNING**, containing therein 3.616 acres, of which 0.144 acres is road right-of-way. Subject to all easements and right-of-way of record at the time of the recording of this instrument. Prepared by James M. Kent, PS 6792 with reference hereby made to a plat of survey; Kent Surveying, Inc., drawing #4078 dated August 6, 2003. Basis of bearings is per Auglaize County GPS depicting the east line of the northeast quarter of Section 25 as S 00 degrees 40' 17" W.



James M. Kent, PS 6792

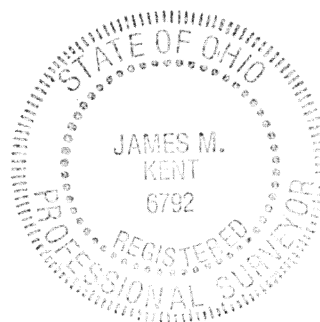

CLIENT SCOTT STAHLER DATE 8-6-03
 COUNTY AUGLAIZE TOWNSHIP LOGAN
 SECTION 25 T-4-S; R-5-E DRAWN BY JMK
 SHEET 1 OF 1 DWG. # 4078

kent surveying, inc.
 P.O. Box 96 - 1750 Bellefontaine Street
 Wapakoneta, OH 45895
 419-738-5677 fax 419-738-7894

0-364