

# CAMERON ALLER SURVEY

Part of the Northwest Quarter of the Northwest Quarter  
of Section 11, Town 5 South, Range 4 East,  
Noble Township, Auglaize County, Ohio.

℄ T.R. 190 (Salem-Noble Road)

J.&L. Whitney  
Deed: Vol. 228,  
Page 806.

N.E. Corner,  
N.W. Quarter,  
N.W. Quarter,  
Section 11

℄ C.R. 53 (Schllinger Road)

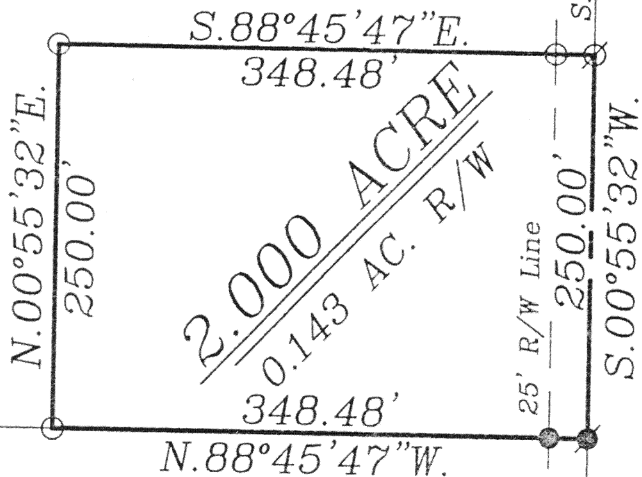

Hogel, Trustees  
Deed Vol. OR 405,  
Page 911.

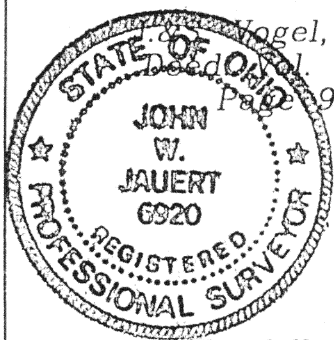

## SURVEYOR'S DESCRIPTION

The following described tract of land is part of the Northwest Quarter of the Northwest Quarter of Section 11, Town 5 South, Range 4 East, Noble Township, Auglaize County, Ohio and is more particularly described as follows:

Commencing at a Monument Box found at the Northeast corner of the Northwest Quarter of the Northwest Quarter of Section 11, and in the intersection of the centerlines of County Road 53 (Schllinger Road) and Township Road 190, Salem-Noble Road;

thence S.00°55'32"W. along the centerline of County Road 53 a distance of 1,078.60 feet to a R.R. Spike set, which is the PLACE OF BEGINNING for the tract of land herein described;

thence continuing S.00°55'32"W. along the above described line, a distance of 250.00 feet to a R.R. Spike found;

thence N.88°45'47"W. a distance of 348.48 feet to an iron pin set, passing thru an iron pin found at 25.00 feet in the West right-of-way line of County Road 53;

thence N.00°55'32"E., parallel to the centerline of County Road 53, a distance of 250.00 feet to an iron pin set;

thence S.88°45'47"E. a distance of 348.48 feet to the R.R. Spike, passing thru an iron pin set for reference at 323.48 feet in the West right-of-way line of County Road 53, said R.R. Spike was the true PLACE OF BEGINNING.

Containing in all 2.000 acres of which 0.143 acre has been dedicated for highway purposes. The above described tract of land is subject to all restrictions, easements and reservations, if any, of record or in use on said premises. Previous Deed reference: Volume 228, page 806. This plat is recorded in Survey Book "O", page 367, in the Auglaize County Engineer's Office.

Basis of bearings is per the Auglaize County Global Positioning Survey.

ATTEST:

John W. Jauert  
Professional Surveyor No. 6920

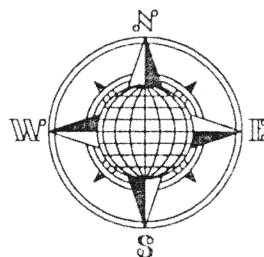

## LOCATION PLAN

Section 11

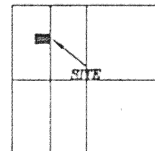

Noble Township,  
T-5-S, R-4-E, Auglaize  
County, Ohio.

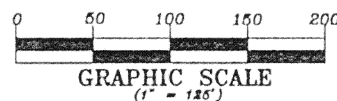

This Plat is Recorded in Survey  
Book "O", Page \_\_\_\_, in the  
Auglaize County Engineer's Office.

## LEGEND

- Iron Pin Set
- Iron Pin Found
- ⊗ Mag Nail Set
- R.R. Spike Set
- R.R. Spike Found
- Monument Box

**Jauert**  
surveying

11584 Monroe Road  
Wapakoneta, Ohio  
45895  
(419) 657-6999

CLIENT: Cameron Aller

COUNTY: Auglaize TOWNSHIP: Noble SEC. 11

DRAWN BY: J.W.J. SCALE: 1"=125' DWG.# 03-2578

CHECKED BY: DATE: August 2003

SHEET 1 OF 1

(T-5-S; R-4-E)

0-367