

UPPENKAMP SURVEY

Part of the Northwest Quarter of Section 2,
T-6-S, R-7-E, Clay Township, Auglaize
County, Ohio.

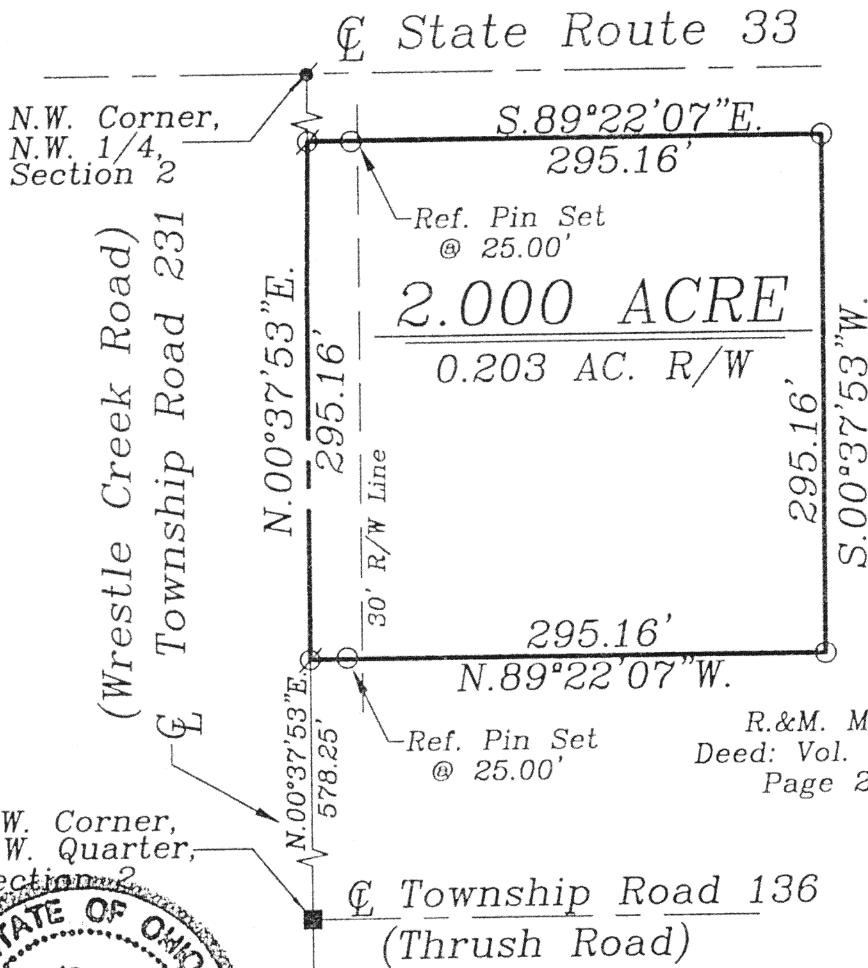
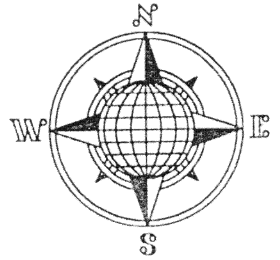

LOCATION PLAN

Section 2

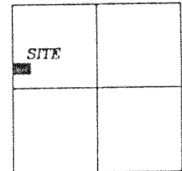

Clay Township,
T-6-S, R-7-E, Auglaize
County, Ohio.

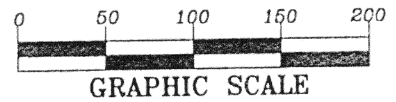

LEGEND

- Iron Pin Set
- ⊗ Mag Nail Set
- Monument Box

SURVEYOR'S DESCRIPTION

The following described tract of land is part of the Northwest Quarter of
Town 6 South, Range 7 East, Clay Township, Auglaize County, Ohio
and is more particularly described as follows:

Commencing at a Monument Box found at the Southwest corner of the
Northwest Quarter of Section 2, Clay Township and in the intersection of the
centerlines of Township Road 231 (Wrestle Creek Road) and Township Road 136
(Thrush Road);

thence N.00°37'53"E. along the centerline of T.R. 231 and the West line of the
Northwest Quarter of Section 2, a distance of 578.25 feet to a Mag Nail set,
which is the PLACE OF BEGINNING for the tract of land herein described;

thence continuing N.00°37'53"E. along the above described line, a distance of
295.16 feet to a Mag Nail set;

thence S.89°22'07"E. a distance of 295.16 feet to an iron pin set, passing thru
an iron pin set for reference at 25.00 feet;

thence S.00°37'53"W., parallel to the West line of the Northwest Quarter of
Section 2 and the centerline of Township Road 231, a distance of 295.16 feet to an
iron pin set;

thence N.89°25'07"W. a distance of 295.16 feet to the Mag Nail, passing thru
an iron pin set for reference at 270.16 feet, said Mag Nail was the true PLACE
OF BEGINNING.

Containing in all 2.000 acres of which 0.203 acre has been dedicated for
highway purposes. The above described tract of land is subject to all restrictions,
easements and reservations, if any, of record or in use on said premises. Previous
Deed reference: Volume O.R. 65, page 653. This plat is recorded in Survey Book
"0", page 371, in the Auglaize County Engineer's Office.
Basis of bearings is per the Auglaize County Global
Positioning Survey.

ATTEST:

John W. Jauert
Professional Surveyor No. 6920

Jauert
surveying

11584 Monroe Road
Wapakoneta, Ohio
45895
(419) 657-6999

CLIENT: Dave Uppenkamp

COUNTY: Auglaize TOWNSHIP: Clay SEC. 2

DRAWN BY: J.W.J. SCALE: 1"=110' DWG.# 03-1713A

CHECKED BY: DATE: August 2003

SHEET 1 OF 1

(T-6-S; R-7-E)

0-371