

SHEIPLINE SURVEY

Part of the Southwest Quarter of Section 8,
T-5-S, R-6-E, Duchouquet Township, Auglaize
County, Ohio.

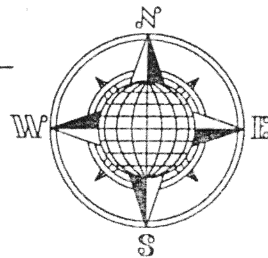

B. Sheipline
Deed: Vol. O.R. 83,
Page 825.

R. & D. Delong
Deed: Vol. 193,
Page 129.

LOCATION PLAN

Section 8

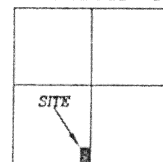

Duchouquet Township,
T-5-S, R-6-E, Auglaize
County, Ohio.

LEGEND

- Iron Pin Set
- ⊗ Mag Nail Set
- Steel Post Found
- Monument Box

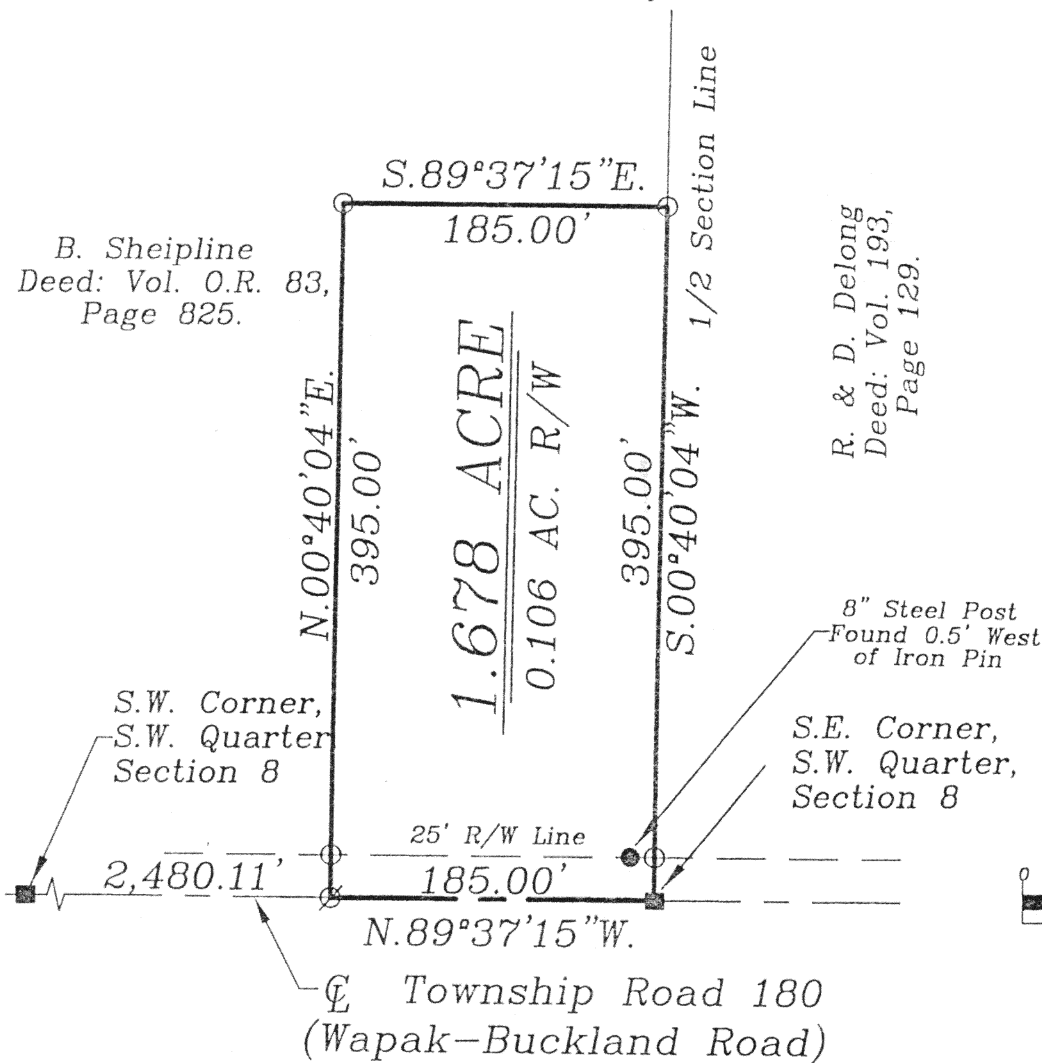

SURVEYOR'S DESCRIPTION

The following described tract of land is part of the Southwest Quarter of Section 8, Town 5 South, Range 6 East, Duchouquet Township, Auglaize County, Ohio and is more particularly described as follows:

The PLACE OF BEGINNING is at a Monument Box at the Southeast corner of the Southwest Quarter of Section 8, Duchouquet Township and in the centerline of Township Road 180 (Wapak-Buckland Road);

thence N.89°37'15\"W. along the centerline of Township Road 180 and the South line of the Southwest Quarter of Section 8, a distance of 185.00 feet to a Mag Nail set;

thence N00°40'04\"E., parallel to the East line of the Southwest Quarter of Section 8, a distance of 395.00 feet to an iron pin set, passing thru an iron pin set for reference at 25.00 feet in the North right-of-way line of Township Road 180;

thence S.89°37'15\"E., parallel to the centerline of Township Road 180 and the South line of the Southwest Quarter of Section 8, a distance of 185.00' feet to an iron pin set;

thence S.00°40'04\"W. along the East line of the Southwest Quarter of Section 8, a distance of 395.00 feet to the Monument Box, passing thru an iron pin set for reference at 370.00 feet in the North right-of-way line of Township Road 180, said Monument Box was the true PLACE OF BEGINNING.

Containing in all 1.678 acres of which 0.106 acre has been dedicated for highway purposes. The above described tract of land is subject to all restrictions, easements and reservations, if any, of record or in use on said premises. Previous Deed reference: Volume O.R. 83, page 825. This plat is recorded in Survey Book "0", page 373, in the Auglaize County Engineer's Office. Basis of bearings is per the Auglaize County Global Positioning Survey.

ATTEST:

John W. Jauert
Professional Surveyor No. 6920

Jauert
surveying

11584 Monroe Road
Wapakoneta, Ohio
45895
(419) 657-6999

CLIENT: Sheipline Survey		
COUNTY: Auglaize	TOWNSHIP: Duchouquet	SEC. 8
DRAWN BY: J.W.J.	SCALE: 1"=110'	DWG.# 03-2574
CHECKED BY:	DATE: September 2003	
SHEET 1 OF 1	(T-5-S; R-6-E)	

0-373