

CAROLE WILLIAMS SURVEY

Being part of Outlot No. 90 as described in OR Book 250, Page 1017, except the North 16.5 feet which has been used as an alley for an extended period of time, in the City of Wapakoneta, Auglaize County, Ohio.

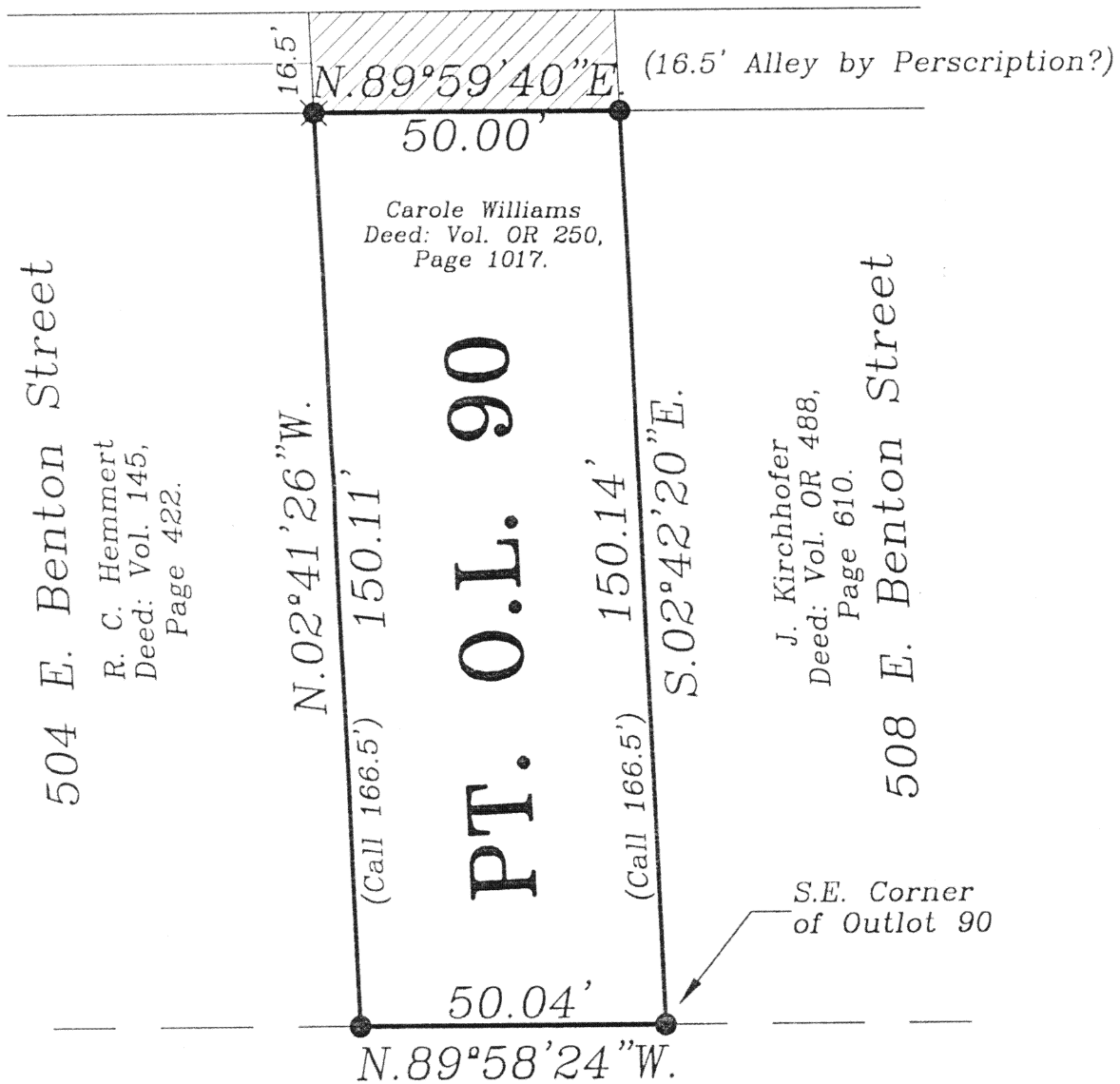

⌒ Benton Street 66' R/W

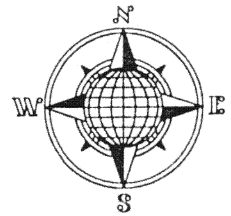
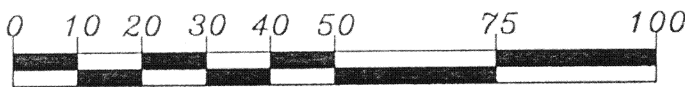

GRAPHIC SCALE

1" = 30'

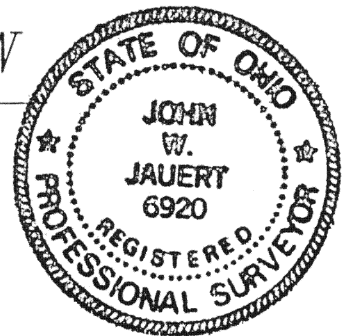

LEGEND

- Iron Pipe Found
- Iron Pin Found

This Plat is Recorded in Survey Book "0", Page 374, in the Auglaize County Engineer's Office.

ATTEST.

John W. Jauert
Professional Surveyor No. 6920

Jauert
surveying

11584 Monroe Road
Wapakoneta, Ohio
45895
(419) 657-6999

CLIENT: Carole Williams

COUNTY: Auglaize TOWNSHIP: Duchouquet SEC. 32

DRAWN BY: J.W.J. SCALE: 1"=30' DWG.# 03-2589

CHECKED BY: DATE: September 2003

SHEET 1 OF 2

(T-5-S; R-6-E)

0-374

- John Jauert
- 11584 Monroe Road
- Wapakoneta, Ohio 45895

Jauert Surveying

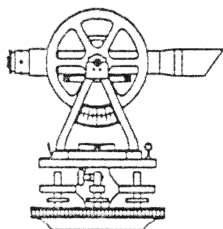

- Phone: (419) 657-6999
- FAX: (419) 657-2745
- E-Mail: jjsurvey@ohiolink.net

WILLIAMS DESCRIPTION PART OF OUTLOT NO. 90

Being a part of Outlot No. 90, located in Section 33, Town 5 South, Range 6 East, Duchouquet Township, in the City of Wapakoneta, Auglaize County, Ohio and is more particularly described as follows:

The PLACE OF BEGINNING is at an iron pin found at the Southeast corner of Outlot No. 90 in the City of Wapakoneta;

Thence N.89°58'24"W. along the North right-of-way line of East Benton Street, a distance of 50.04 feet to an iron pin found;

Thence N.02°41'26"W. along the East line of the R.C. Hemmert property as described in Deed Volume DV 145, page 422, a distance of 150.11 feet to an iron pipe found;

Thence N.89°59'40"E. a distance of 50.00 feet to an iron pin found;

Thence S.02°42'20"E. along the West line of the J. Kirchhofer property as described in Deed Volume OR 488, page 610 and along the East line of Outlot No. 90, a distance of 150.14 feet to the iron pin at the Southeast corner of Outlot No. 90, which was the true PLACE OF BEGINNING.

Containing in all 7,501 square feet and being subject to all legal easements, restrictions and reservations, if any, of record or in use on said premises. This description is based on an actual field survey performed by John W. Jauert, Professional Surveyor No. 6920 in September, 2003, recorded in Survey Book "O", page 374, in the Auglaize County Engineer's Office.

ATTEST:

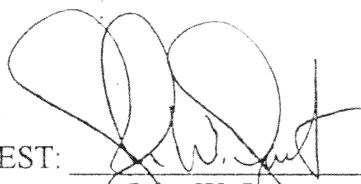
John W. Jauert
Professional Surveyor No. 6920

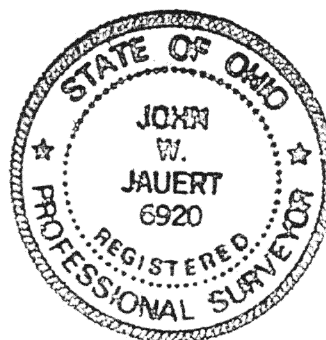

0-375