

LOCATION MAP:

1" = 1/2 Mile

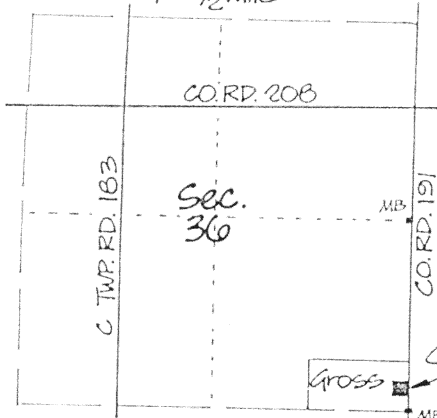

SURVEY LOCATION

Mon. Box. (fd.)
over stone at
NE Cor., SE 1/4,
Sec. 36, T4S-R6E

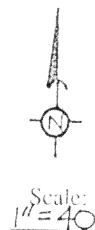

N 90°00'00"E,
227.00'

3/4" IP set

Wood Post

2254.40'

RR Spike (set)

180.52'

E. Line, SE 1/4, Sec. 36

COUNTY ROAD 191

S 00°00'00"W,
241.30'

55,499 Sq. Ft.
(1.274 AC)

N 00°00'00"E, 2652.10'

RR Spike (set)
POINT OF
BEGINNING

156.49'

Mon. Box (fd.) over stone
SE Cor., Sec. 36

N 01°25'28"E, 241.37'

Cleanout

Cleanout

52.48'

3/4" IP set

"One-Acre" Line

3/4" IP set

3/4" IP set

46.48'

IP = Iron Pipe

Signature by a representative of the County Health Dept. denotes
compliance with Health Regulations.
Signed: _____ Date _____

Signature by a representative of the Auglaize County Regional
Planning Commission denotes approval of this plat.
Signed: _____ Date _____

Signature by a representative of City with 3 mile limit jurisdiction
or Twp. Trustees or Village with zoning jurisdiction denotes
approval of this plat. Signed: _____
for political S.D. of: _____ Date _____

Signature by a representative of the County Engineer's Dept.
denotes that this plat meets tax map plat requirements.
Signed: _____ Date _____

KOHLI & KALHER
ASSOCIATES, INC.
311 E. MARKET ST.
LIMA, OHIO 45801

Client DORIS GROSS
County AUGLAIZE
Drawn by MGB
Checked by JAF
Sheet 1 of 2

Twp. DUCHOQUET Sec. 36
Scale 1" = 40' Drwg. No. _____
Date 7/24/92
(T 4 S; R 6 E)

0-386