

R. E. LITTLE SURVEY

Part of the Northwest Quarter of Section 34,
T-5-S, R-7-E, Union Township, Auglaize
County, Ohio.

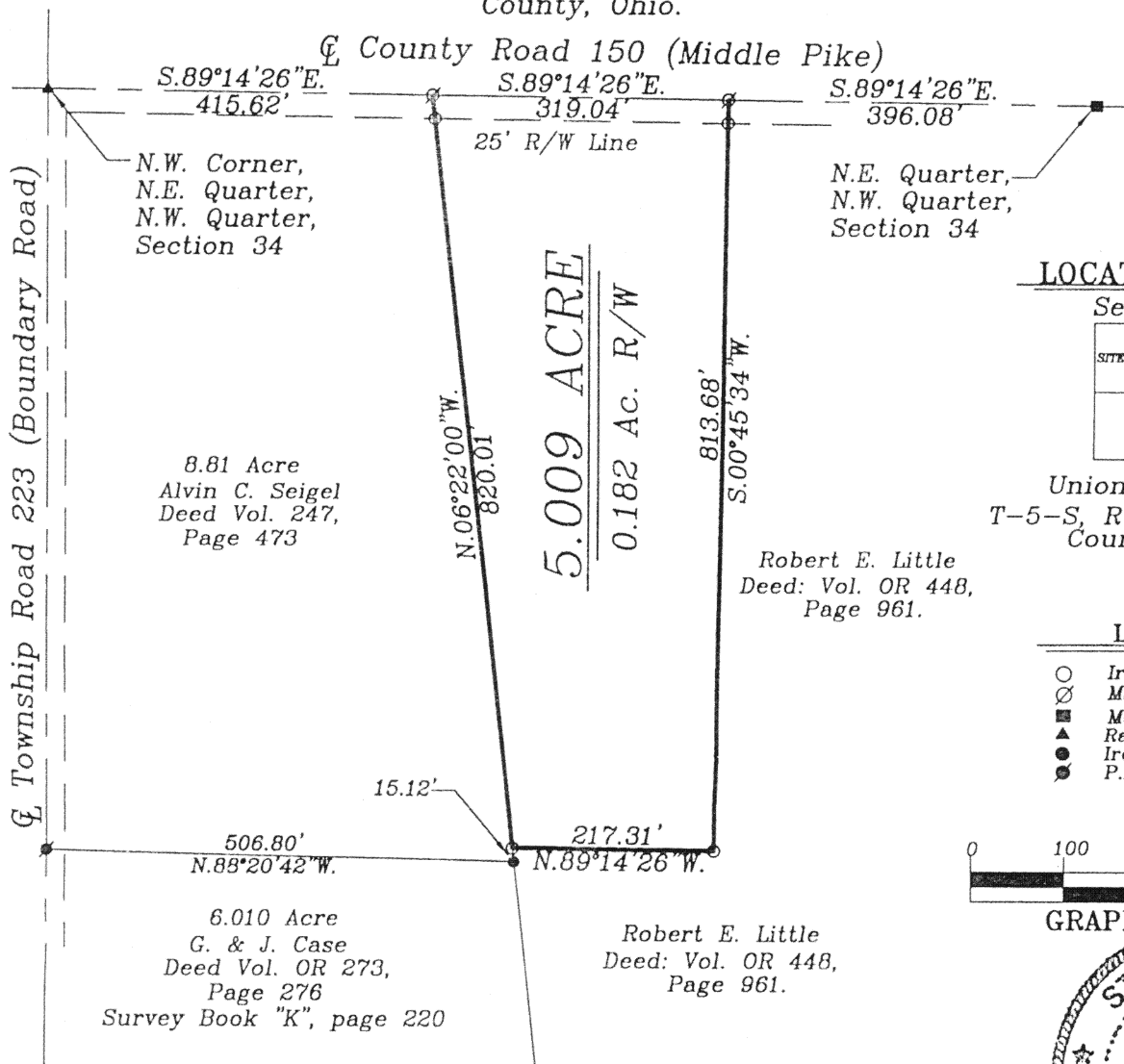
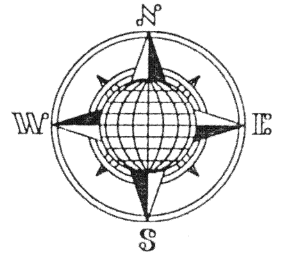

LOCATION PLAN

Section 34

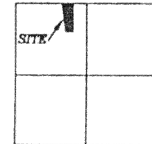

Union Township,
T-5-S, R-7-E, Auglaize
County, Ohio.

LEGEND

- Iron Pin Set
- ⊗ Mag Nail Set
- Monument Box
- ▲ Railroad Spike Found
- Iron Pin Found
- ⦿ P.K. Nail Found

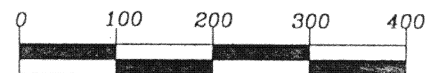

GRAPHIC SCALE

SURVEYOR'S DESCRIPTION

The following described tract of land is part of the Northwest Quarter of Section 34, Town 5 South, Range 7 East, Union Township, Auglaize County, Ohio, and is more particularly described as follows:

Commencing at a Monument Box found at the Northwest corner of the Northeast Quarter of the Northwest Quarter of Section 34, Union Township and in the intersection of the centerlines of County Road 150 (Middle Pike) and Township Road 223 (Boundary Road);

thence S.89°14'26"E. along the centerline of Middle Pike and the North line of the Northwest Quarter of Section 34, a distance of 415.62 feet to a Mag Nail set, which is the PLACE OF BEGINNING for the tract of land herein described;

thence continuing S.89°14'26"E. along the above described line, a distance of 319.04 feet to a Mag Nail set;

thence S.00°45'34"W. a distance of 813.68 feet to a 5/8-inch dia. iron pin set, passing thru a 5/8-inch iron pin for reference at 25.00 feet in the South right-of-way line of County Road 150;

thence N.89°14'26"W., parallel to the centerline of County Road 150 and the South line of the Northwest Quarter of Section 34, a distance of 217.31 feet to a 5/8-inch dia. iron pin set;

thence N.06°22'00"W. a distance of 820.01 feet to a Mag Nail set, passing thru a 5/8-inch dia. iron pin set for reference at 794.82 feet in the South right-of-way of County Road 150, said Mag Nail was the true PLACE OF BEGINNING.

Containing in all 5.009 acres of which 0.182 acre has been dedicated for highway purposes. The above described tract of land is subject to all restrictions, easements and reservations, if any, of record or in use on said premises. Previous Deed reference: Volume OR 485, page 961. This plat is recorded in Survey Book "O", page 391. Basis of bearing is the centerline of County Road 150 to be S.89°14'26"E., per Auglaize County G.P.S. data.

ATTEST:

John W. Jauert
Professional Surveyor No. 6920

Jauert
surveying

11584 Monroe Road
Wapakoneta, Ohio
45895
(419) 657-6999

CLIENT: Robert E. Little

COUNTY: Auglaize TOWNSHIP: Union SEC. 34

DRAWN BY: J.W.J. SCALE: 1"=200' DWG.# 03-2598

CHECKED BY: DATE: September 2003

SHEET 1 OF 1

(T-5-S; R-7-E)