

SURVEYED BY

James W. Geeslin
JAMES W. GEESLIN
P.S. No. 7764

N. LINE - S.E. 1/4 - SEC. 9 & G. GREENVILLE RD.

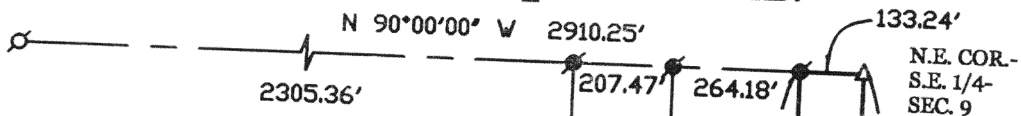

LEGEND

- × = ANGLE PT. IN PROP. LINE.
- Δ = CORNERSTONE.
- ⊗ = RAILROAD SPIKE.
- ⊗ = RAILROAD DATE NAIL.
- = 5/8 INCH IRON BAR.

* THIS SURVEY IS BASED ON A SURVEY FOR JOHN SCHULTZ BY G. GEESLIN, P.S. 5372, DATED JANUARY 1982. ALSO USED WERE THE RELATED FIELD NOTES AND CALCULATIONS BY G. GEESLIN. NO FIELD WORK WAS PERFORMED.

LOCATION SKETCH

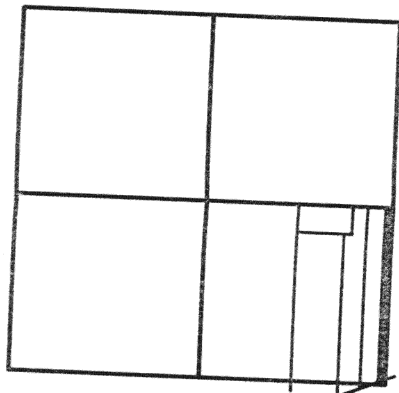

SECTION 9

S. LINE - S.E. 1/4 - SEC. 9

N 89°55'15" W

STATE

M&E CANAL FEEDER

N 67°59'53" E
89.15'

S 00°23'21" W
67.82'

N 70°34'31" E
54.00'

KUCKHERMAN SURVEY

OF THE E. PART OF THE E. 1/2 OF THE E. 1/2 OF THE S.E. 1/4 OF SECTION 9, TOWN 6 SOUTH, RANGE 4 EAST, ST. MARYS TOWNSHIP, AUGLAIZE COUNTY, OHIO.

OCTOBER 13, 2003

SCALE 1" = 400'



GEESLIN LAND SURVEYING

P.O. BOX 422
CELINA, OHIO 45822
PHONE: (419) 586-6155
FAX: (419) 678-9332

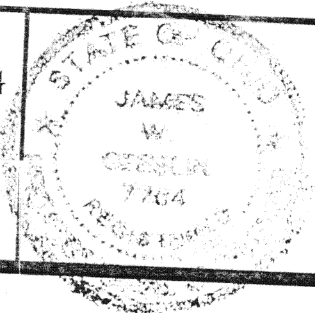

PERMANENT
PARCEL No.

Part of _____ Sec. _____ T. _____ R. _____ Township

Grantor _____ Area Retained _____ Acres
Grantee _____ Area Retained _____ Acres

Deed References:

APPROVALS
AGENCY:

Board of Health Date

Township Zoning Officer Date

County Engineer Date

0-404

October 13, 2003

KUCKHERMAN SURVEY DESCRIPTION

Being a parcel of land situated in St. Marys Township, Auglaize County, Ohio, in the east half of the east half of the southeast quarter of Section 9, Township 6 South, Range 4 East. Being more particularly described as follows :

Beginning at the cornerstone at the northeast corner of the southeast quarter of said Section 9 -

Thence, West, along the north line of the southeast quarter of said Section 9 and the centerline of Greenville Road, a distance of 133.24 feet to a railroad date nail -

Thence, South 00°23'21" West, a distance of 2634.29 feet to a 5/8 inch iron bar -

Thence, North 67°59'53" East, along the State of Ohio property line, a distance of 89.15 feet to a point -

Thence, North 70°34'31" East, along the State of Ohio property line, a distance of 54.00 feet to a point -

Thence, North 00°23'21" East, along the east line of the southeast quarter of said Section 9, a distance of 2582.93 feet to the place of beginning.

Containing 7.976 acres of land more or less.

Subject to all easements and right-of-way of record.

Reference is made to a survey of this area by James W. Geeslin, Professional Surveyor 7764, dated October 13, 2003. On file in the County Engineer's Office.

Surveyed by James W. Geeslin
James W. Geeslin
P.S. 7764



**GEESLIN
LAND SURVEYING**

P.O. BOX 422
CELINA, OHIO 45822
PHONE: (419) 586-6155
FAX: (419) 678-9332

PERMANENT PARCEL No. _____			
Part of _____	Sec. _____	T. _____	R. _____ Township _____
Grantor: _____	Area Retained: _____	Acres _____	
Grantee: _____	Area Retained: _____	Acres _____	
Deed References: _____			
APPROVALS: AGENCY: _____		Board of Health Date _____	Township Zoning Officer Date _____ County Engineer Date _____

0405