

DAVID CRAFT SURVEY

Part of the Southeast Quarter of Section 7,
T-5-S, R-4-E, Noble Township, Auglaize
County, Ohio.

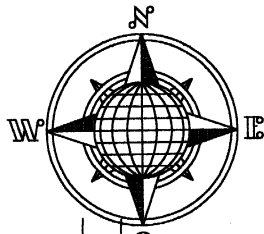

LOCATION PLAN

Section 7

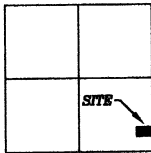

Noble Township,
T-5-S, R-4-E, Auglaize
County, Ohio.

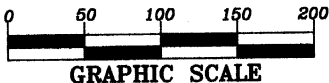

LEGEND

- Iron Pin Set
- ⊗ Mag Nail Set
- P.K. Nail & Shinner Found
- Monument Box

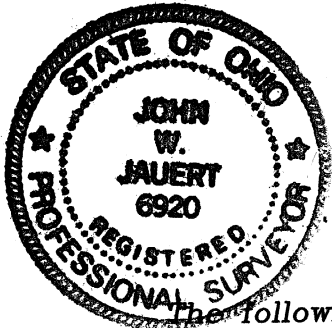

O. & E. Pence
Deed: Vol. 260,
Page 81.

N.E. Corner,
S.E. Quarter,
Section 7

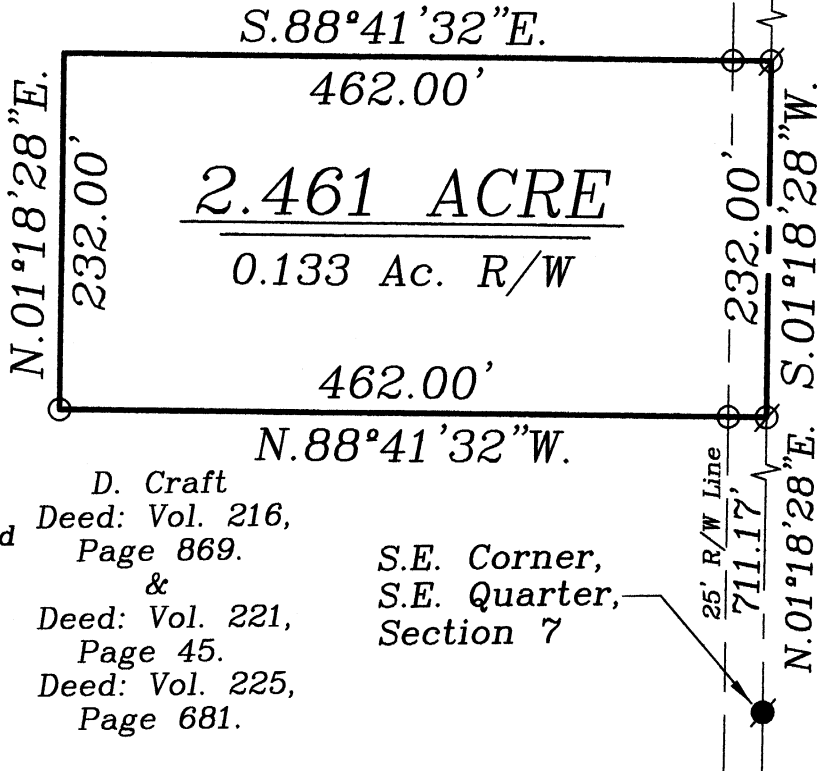

C.R. 21 (Maier Barber Road)

D. Craft
Deed: Vol. 216,
Page 869.
&
Deed: Vol. 221,
Page 45.
Deed: Vol. 225,
Page 681.

S.E. Corner,
S.E. Quarter,
Section 7

SURVEYOR'S DESCRIPTION

The following described tract of land is part of the Southeast Quarter of Section 7, Town 5 South, Range 4 East, Noble Township, Auglaize County, Ohio and is more particularly described as follows:

Commencing at a P.K. Nail & Shinner found at the Southeast corner of the Southeast Quarter of Section 7, Noble Township and in the centerline of County Road 21 (Maier-Barber Road);

thence N.01°18'28"E. along the centerline of C.R. 21 and the East line of the Southeast Quarter of Section 7, a distance of 711.17 feet to a Mag Nail set, which is the PLACE OF BEGINNING for the tract of land herein described;

thence N.88°41'32"W. a distance of 462.00 feet to an iron pin set, passing thru an iron pin set for reference at 25.00 feet in the West right-of-way line of County Road 21;

thence N.01°18'28"E., parallel to the centerline of County Road 21 and the East line of the Southeast Quarter of Section 7, a distance of 232.00 feet to a point;

thence S.88°41'32"E. a distance of 462.00 feet to a Mag Nail set, passing thru an iron pin set for reference at 437.00 feet in the West right-of-way line of County Road 21;

thence S.01°18'28"W. along the centerline of County Road 21 and the East line of the Southeast Quarter of Section 7, a distance of 232.00 feet to the P.K. Nail, which was the true PLACE OF BEGINNING.

Containing in all 2.461 acres of which 0.133 acre has been dedicated for highway purposes. The above described tract of land is subject to all restrictions, easements and reservations, if any, of record or in use on said premises. Previous Deed references: Volume 216, page 869, Volume 221, page 45 and Volume 225, page 681. This plat is recorded in Survey Book "0", page 409, in the Auglaize County Engineer's Office. Basis of bearings is per the Auglaize County Global Positioning Survey.

ATTEST:

John W. Jauert
Professional Surveyor No. 6920

Jauert
surveying

11584 Monroe Road
Wapakoneta, Ohio
45895
(419) 657-6999

CLIENT: David Craft

COUNTY: Auglaize TOWNSHIP: Noble SEC. 7

DRAWN BY: J.W.J. SCALE: 1"=125' DWG.# 03-2581

CHECKED BY: DATE: October 2003

SHEET 1 OF 1

(T-5-S; R-4-E)

0-409