

# LEGEND

- = IRON BAR IN MON. BOX.
- ⋈ = P.K. NAIL FOUND.
- = 5/8 INCH IRON BAR FOUND.
- ⋈ = SPINDLE SET.
- = 5/8 INCH IRON BAR SET.

# LOCATION SKETCH

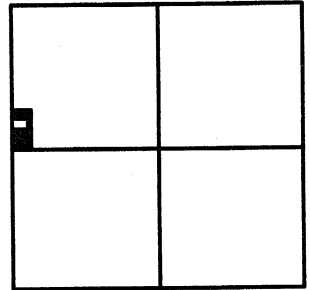

SECTION 16

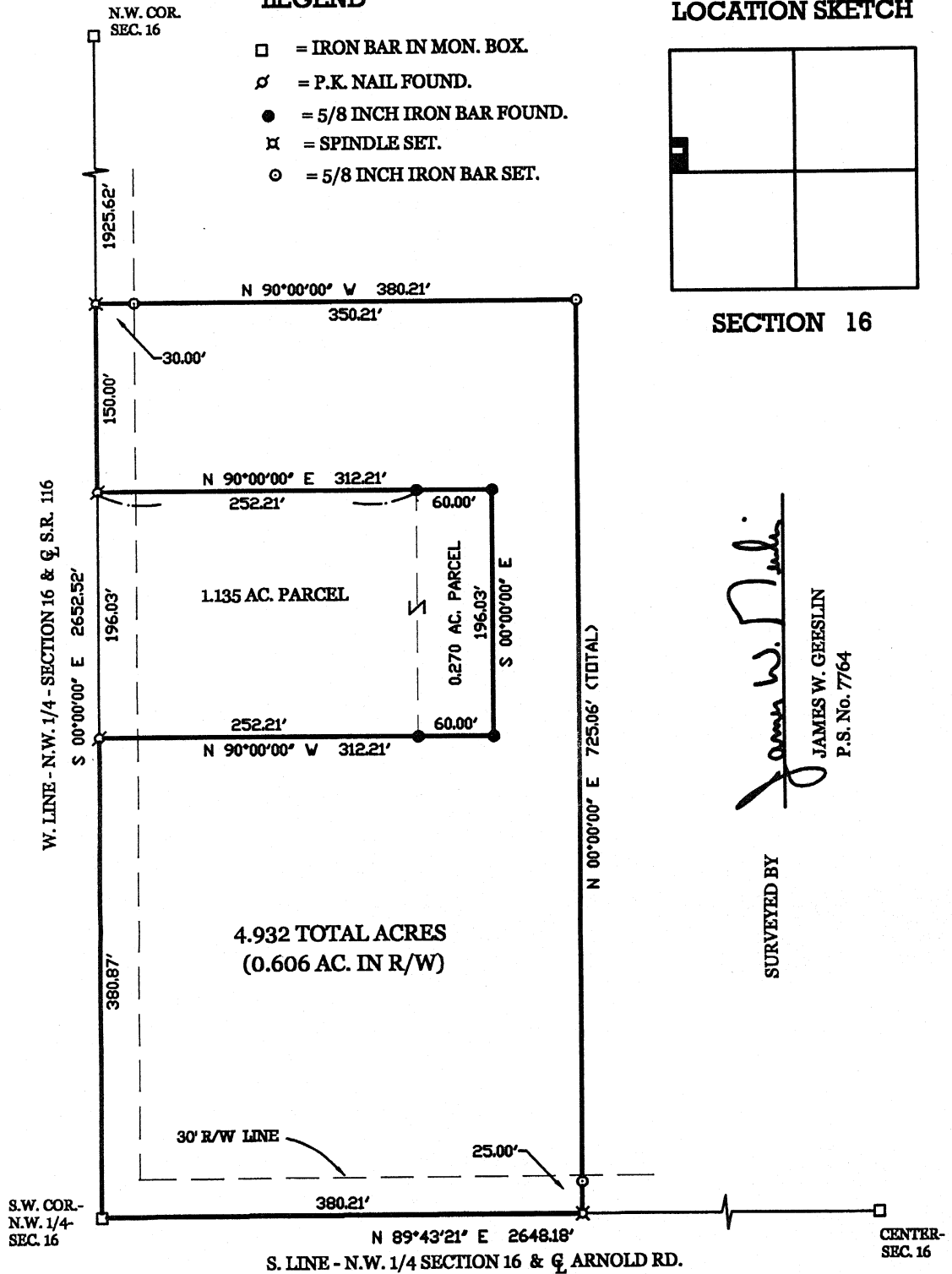
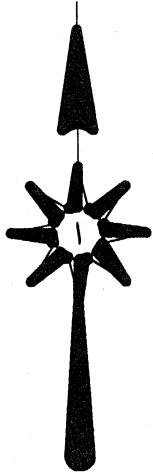

*James W. Geeslin*  
JAMES W. GEESLIN  
P.S. No. 7764

SURVEYED BY

# LIETTE SURVEY

PART OF THE N.W. 1/4 SECTION 16, TOWN 5 SOUTH, RANGE 4 EAST (NOBLE TOWNSHIP)  
AUGLAIZE COUNTY, OHIO.

MAY 22, 2001

SCALE 1" = 100'



# GEESLIN LAND SURVEYING

P.O. BOX 422  
804 EAST MARKET STREET  
CELINA, OHIO  
PHONE (419) 586-6155  
FAX (419) 586-1826



PERMANENT PARCEL No. _____			
Part of: _____ Sec. _____ T. _____ R. _____ Township			
Grantor: _____		Area Retained: _____ Acres	
Grantee: _____		Area Transferred: _____ Acres	
Deed References: _____			
APPROVALS: AGENCY: DATE:	Board of Health	County Sanitary Engineer	County Engineer

0-442

May 22, 2001

LIETTE SURVEY DESCRIPTION

Being a parcel of land situated in Noble Township, Anglaize County, Ohio, in the northwest quarter of Section 16, Township 5 South, Range 4 East. Being more particularly described as follows :

Beginning at an iron bar in a monument box at the southwest corner of the northwest quarter of said Section 16 -

Thence, North 89°43'21" East, along the south line of the northwest quarter of said Section 16 and the centerline of Arnold Road, a distance of 380.21 feet to a spindle -

Thence, North, a distance of 725.06 feet to a 5/8 inch iron bar -

Thence, West, a distance of 380.21 feet to a spindle -

Thence, South, along the west line of the northwest quarter of said Section 16 and the centerline of State Route 116, a distance of 150.00 feet to a P.K. nail -

Thence, East, a distance of 312.21 feet to a 5/8 inch iron bar -

Thence, South, a distance of 196.03 feet to a 5/8 inch iron bar -

Thence, West, a distance of 312.21 feet to a P.K. nail -

Thence, south, along the west line of the northwest quarter of said Section 16 and the centerline of State Route 116, a distance of 380.87 feet to the place of beginning.

Containing 4.932 acres of land more or less.

Subject to all easements and right-of-way of record.

Reference is made to a survey of this area by James W. Geeslin, Professional Surveyor 7764, dated May 22, 2001. On file in the County Engineer's Office.

Surveyed by

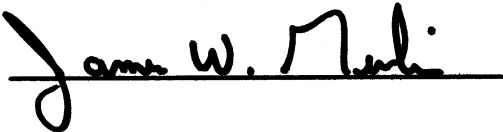

James W. Geeslin  
P.S. 7764



**GEESLIN  
LAND SURVEYING**

804 EAST MARKET STREET  
P.O. BOX 422  
CELINA, OHIO 45822

PHONE: (419) 586-6155  
FAX: (419) 586-1826

PERMANENT PARCEL No. _____			
Part of _____ Sec. _____ T. _____ R. _____ Township _____			
Grantor: _____		Area Retained: _____ Acres	
Grantee: _____		Area Retained: _____ Acres	
Bearing References: _____			
APPROVALS AGENCY DATE: _____		County Sanitary Engineer _____ _____	County Engineer _____ _____

0-443