

Boundary survey of part of a parcel located in the W 1/2 of the NW 1/4
of Section 2, T5S, R4E, Salem Township, Auglaize County, Ohio.
Prior Deed Reference in Deed Volume 339, Page 395.

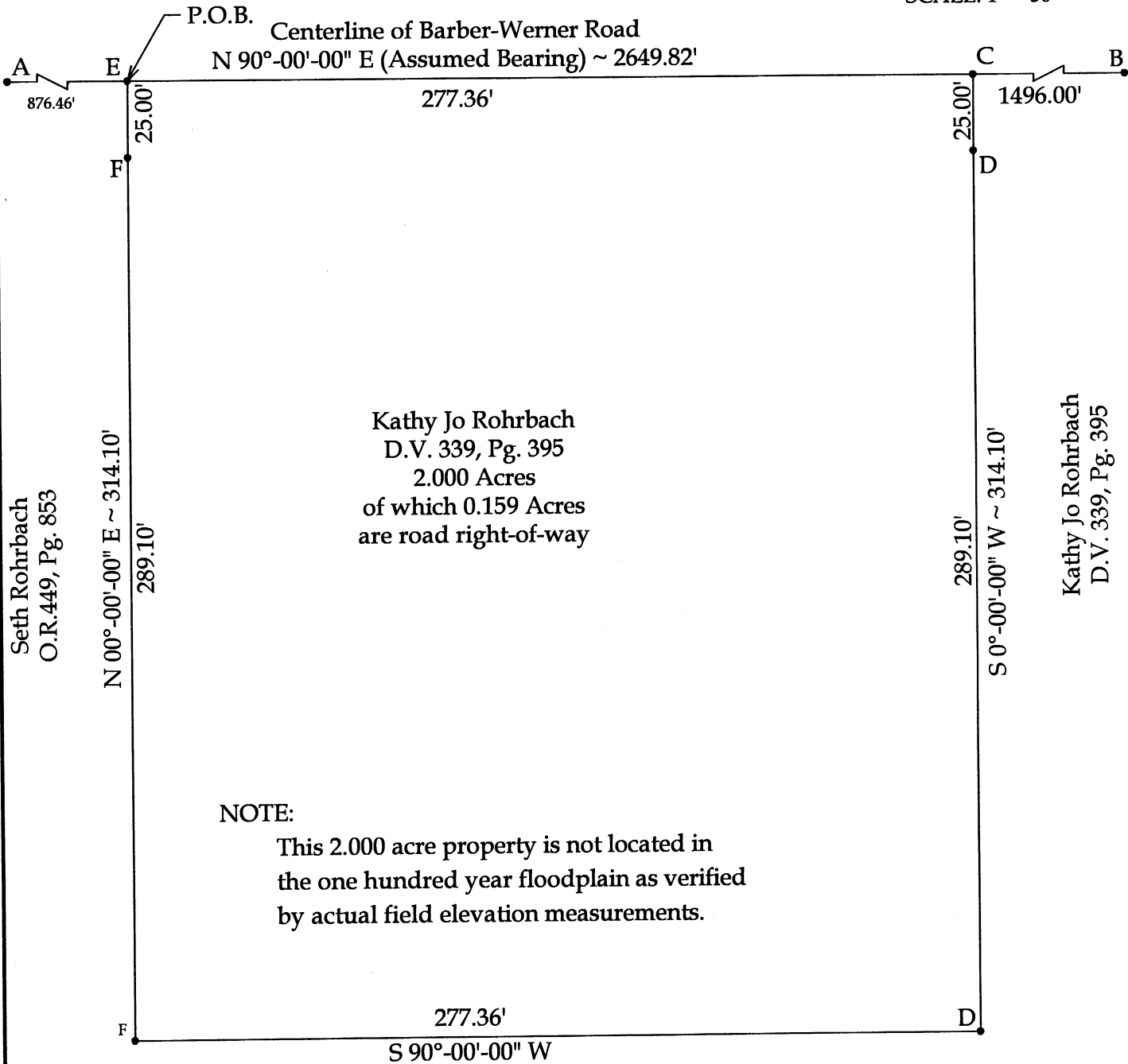

Kathy Jo Rohrbach
D.V. 339, Pg. 395

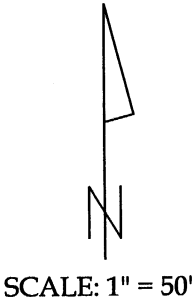

This plat and accompanying legal description
represent an actual boundary survey completed
under my direct supervision on April 14, 2004.

[Signature]
Brad J. Core, P.S. #8004

Legend

- A = Monument box at the NW corner of Section 2
- B = Monument box at the NE corner of the NW 1/4 of Section 2
- C = Set MAG Nail
- D = Set #5 Rebar
- E = Existing MAG Nail
- F = Existing #5 Rebar

CORE CONSULTING A Division of Materials Testing, Inc. 1660 South Defiance Trail Spencerville, Ohio 45887 (419) 647-6163			
CLIENT NAME: JOE ROHRBACH			
SURVEYED BY: J.L.S.	DATE: 4-14-2004	DRAWN BY: J.L.S.	DATE: 4-14-2004
SCALE: 1" = 50'		PAGE: 1	OF 2 PAGES

0-503

LEGAL DESCRIPTION

Being a part of a parcel located in the W $\frac{1}{2}$ of the NW $\frac{1}{4}$ of Section 2, T5S, R4E, Salem Township, Auglaize County, Ohio, as described in Deed Volume 339, Page 395 and more particularly described as follows:

Commencing at a Monument Box found at the Northwest corner of Section 2; thence N 90° -00'-00" E, on the North line of the W $\frac{1}{2}$ of the NW $\frac{1}{4}$ of Section 2 (centerline of Barber-Werner Road), 876.46' to an existing MAG Nail at the POINT OF BEGINNING; thence the following courses:

1. Continue, N 90° -00'-00" E on said centerline, 277.36' to a set MAG Nail;
2. S 0° -00'-00" W, 314.10' to a set #5 rebar, passing a set #5 rebar at 25.00';
3. S 90° -00'-00" W, 277.36' to an existing #5 rebar;
4. N 0° -00'-00" E, 314.10' to the POINT OF BEGINNING, passing a set #5 rebar at 289.10'.

The above-described parcel contains 2.000 acres, more or less, of which 0.159 acres are occupied by the road right of way of Barber-Werner Road, subject to all legal highways and easements of record.

The system of bearings for this legal description assumes the north line of the NW $\frac{1}{4}$ of Section 2, (centerline of Barber-Werner Road), as N 90° -00'-00" E. This legal description and accompanying plat represent an actual boundary survey completed under the direct supervision of Brad J. Core, P.S. #8004 on April 14, 2004. All markers called for above are in place.

0-504