

NED W. PLACE SURVEY

Part of the Northwest Quarter of Section 28,
T-4-S, R-5-E, Logan Township, Auglaize
County, Ohio.

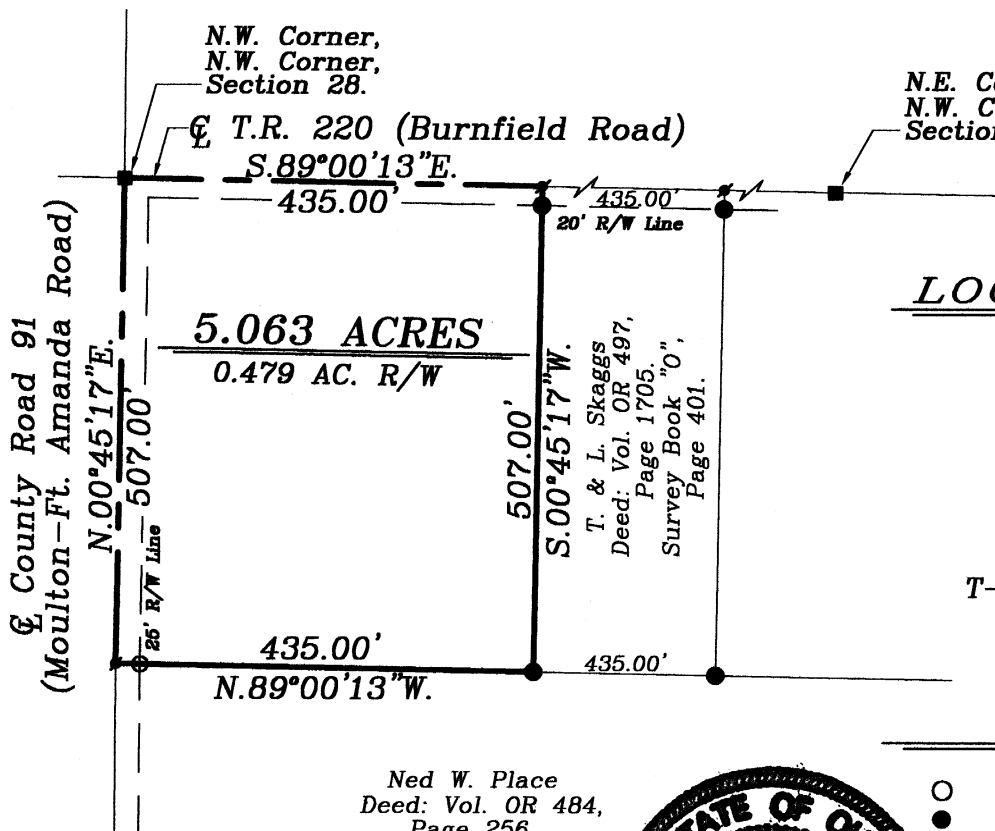
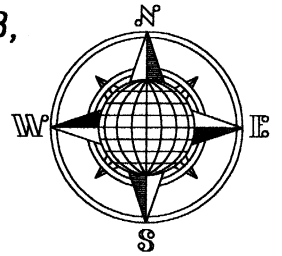

LOCATION PLAN

Section 28

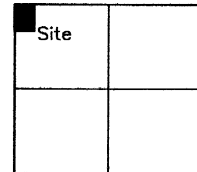

Logan Township
T-4-S, R-5-E, Auglaize
County, Ohio.

LEGEND

○ Iron Pin w/cap Set
● Iron Pin w/cap Found
■ Mag Nail Set
■ Mag Nail Found
■ County Monument Box

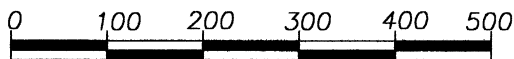

GRAPHIC SCALE

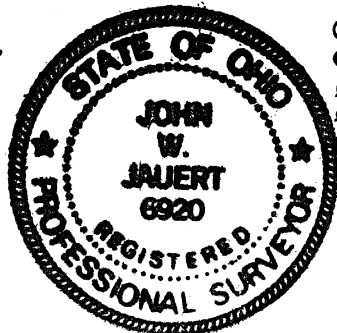

SURVEYOR'S DESCRIPTION

The following described tract of land is part of the Northwest Quarter of Section 28, T-4-S, R-5-E, Logan Township, Auglaize County, Ohio and is more particularly described as follows:

The PLACE OF BEGINNING is at a Monument Box found at the Northwest corner of the Northwest Quarter of Section 28, Logan Township and in the intersection of the centerlines of County Road 91 (Moulton - Ft. Amanda Road) and Township Road 220 (Burnfield Road);
thence S.89°00'13"E. along the centerline of Township Road 220 and the North line of the Northwest Quarter of Section 28, a distance of 435.00 feet to a Mag Nail found;
thence S.00°45'17"W. a distance of 507.00 feet to an iron pin found, passing thru an iron pin found at 20.00 feet in the South right-of-way line of T.R. 220;
thence N.89°00'13"W., parallel to the centerline of Township Road 220 and the North line of the Northwest Quarter of Section 28, a distance of 435.00 feet to a Mag Nail set, passing thru an iron pin set for reference at 410.00 feet in the East right-of-way line of County Road 91;
thence N.00°45'17"E. along the centerline of County Road 91 and the West line of the Northwest Quarter of Section 28, a distance of 507.00 feet to the Monument Box which was the true PLACE OF BEGINNING.

Containing in all 5.063 Acres of which 0.479 Acre has been dedicated for highway purposes. The above described plat is subject to all legal easements, restrictions and reservations, if any, of record or in use on said premises. Previous deed reference: Vol. OR 484, page 256. This plat is recorded in Survey Book "O", page 550, in the Auglaize County Engineers Office. Basis of bearings is per the Auglaize County GPS Survey.

ATTEST:

John W. Jauert
Professional Surveyor No. 6920

Jauert
surveying

11584 Monroe Road
Wapakoneta, Ohio
45895
(419) 657-6999

CLIENT: Ned W. Place

COUNTY: Auglaize TOWNSHIP: Logan SEC. 28

DRAWN BY: J.W.J. SCALE: 1"=200' DWG.# 04-1909A

CHECKED BY: DATE: June 2004

SHEET 1 OF 1

(T-4-S; R-5-E)

0-550