

PLAT OF A SURVEY
IN THE S.E. 1/4, SECTION 19
T 5 S - R 7 E
UNION TOWNSHIP
AUGLAIZE COUNTY, OHIO

LARRY JOSEPH WINGET, JR.
AND KATHLEEN D. WINGET
O.R. 433, P.432
PART OF TAX PARCEL
L33-019-011-00

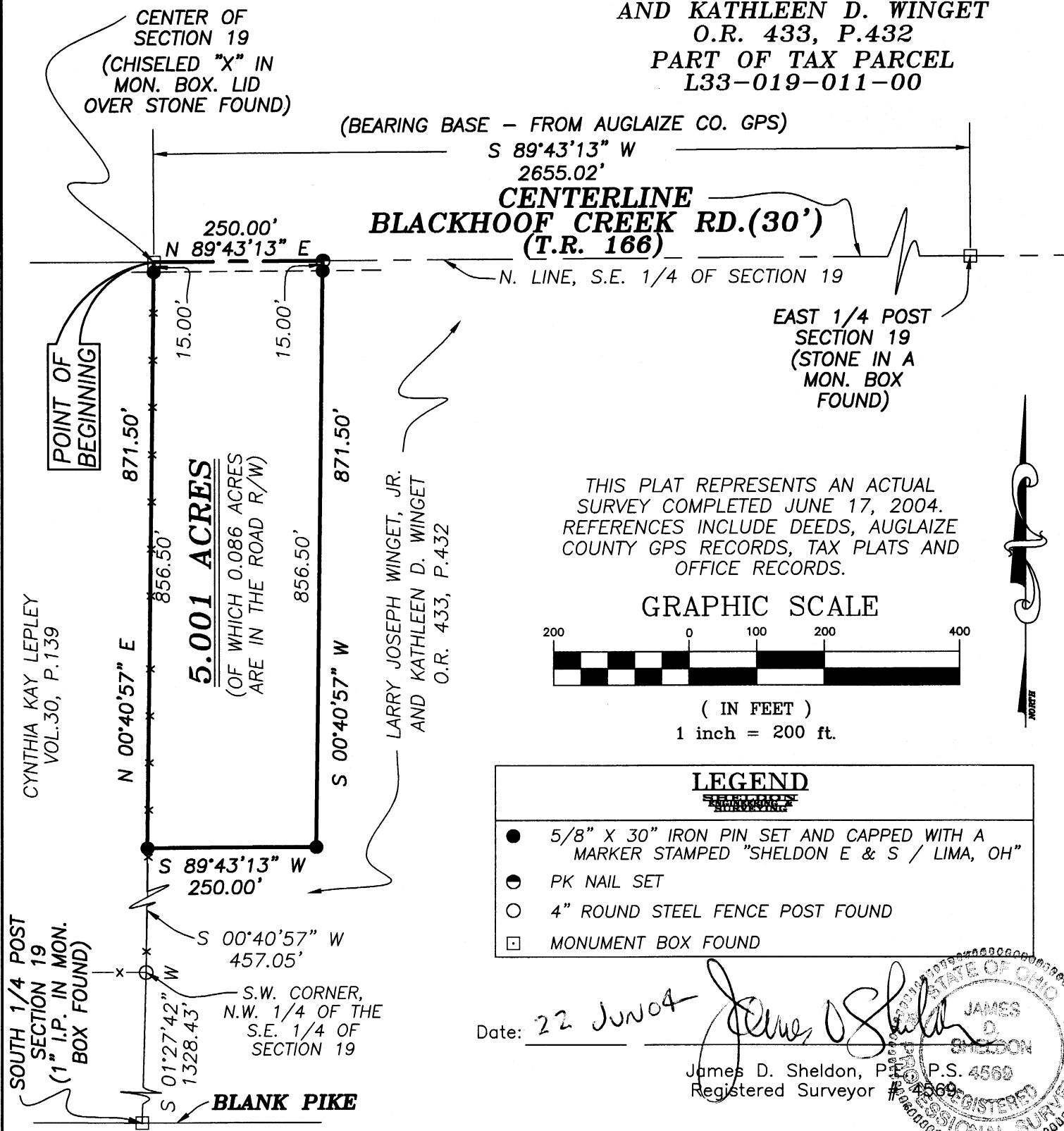

Signature by a representative of the County Health Dept.
denotes compliance with Health Regulations.
Signed: _____ Date _____

Signature by a representative of the Auglaize County Regional
Planning Commission denotes approval of this plat.
Signed: _____ Date _____

Signature by a representative of City with 3 mile limitjurisdiction
or Twp. Trustees or Village with zoning jurisdiction denotes
approval of this plat. Signed: _____
for political S.D. of: _____ Date _____

Signature by a representative of the County Engineer's Dept
denotes that this plat meets tax map plat requirements.
Signed: _____ Date _____

**SHELDON ENGINEERING
& SURVEYING, INC.**



1280 N. COLE ST. LIMA, OHIO 45801
TELE: (419) 228-4421
FAX: (419) 222-7654

Client BRIAN WINGET
County AUGLAIZE Twp. UNION Sec. S.E.1/4, 19
Drawn by SSM Scale 1"=200'
Checked by JDS Date JUNE 18, 2004
Sheet 1 of 2 (T 5 S ; R 7 E)
0-561 Drwg. No. 22747

DESCRIPTION OF A SURVEY
IN THE S.E. 1/4, SECTION 19
T 5 S - R 7 E
UNION TOWNSHIP
AUGLAIZE COUNTY, OHIO

DESCRIPTION
JOB #22747
5.001 ACRES

Being a part of Tax Parcel L33-019-011-00 situated in the Southeast Quarter of Section 19, Township 5 South, Range 7 East, Union Township, Auglaize County, Ohio, acquired by Larry Joseph Winget, Jr. and Kathleen D. Winget in Fiduciary Deed recorded in O. R. 433, Page 432 of the Auglaize County, Ohio, deed records and being more particularly described as follows:

BEGINNING FOR THE SAME at a chiseled "X" in the lid of a monument box over a stone found marking the northwest corner of the Southeast Quarter of Section 19 and the centerline of Township Road 166, also being Blackhoof Creek Road (30' right of way) -

Thence North 89°-43'-13" East (bearing base) on and along the north line of said Southeast Quarter and the centerline of said road for a distance of 250.00 feet to a PK nail set -

Thence South 00°-40'-57" West for a distance of 871.50 feet to a 5/8-inch iron pin set, passing at 15.00 feet a 5/8-inch iron pin set -

Thence South 89°-43'-13" West for a distance of 250.00 feet to a 5/8-inch iron pin set -

Thence North 00°-40'-57" East for a distance of 871.50 feet to the place of beginning, passing at 856.50 feet a 5/8-inch iron pin set.

Containing in all 5.001 acres of land, of which 0.086 acres are within the road right of way, subject, however, to all legal easements and rights of way.

The foregoing description is based on a field survey completed June 17, 2004, under the supervision of Ohio Registered Professional Surveyor James D. Sheldon (#4569).

NOTE: All iron pins set are 5/8" x 30" rebar with yellow "Sheldon E&S Lima, OH" cap.

Date 22 Jun 04

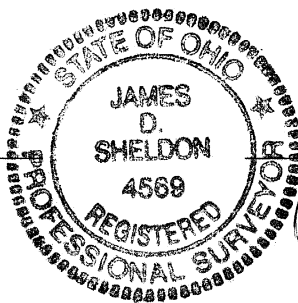

James D. Sheldon
James D. Sheldon, P.E., P.S.
Registered Surveyor #4569

gs

Signature by a representative of the County Health Dept. denotes compliance with Health Regulations. Signed: _____ Date _____	Signature by a representative of the Auglaize County Regional Planning Commission denotes approval of this plat. Signed: _____ Date _____
Signature by a representative of City with 3 mile limitjurisdiction or Twp. Trustees or Village with zoning jurisdiction denotes approval of this plat. Signed: _____ for political S.D. of: _____ Date _____	Signature by a representative of the County Engineer's Dept denotes that this plat meets tax map plat requirements. Signed: _____ Date _____

**SHELDON ENGINEERING
& SURVEYING, INC.**



1280 N. COLE ST. LIMA, OHIO 45801
TELE: (419) 228-4421
FAX: (419) 222-7654

Client BRIAN WINGET
County AUGLAIZE Twp. UNION Sec. S.E.1/4, 19
Drawn by SSM Scale NO SCALE
Checked by JDS Date JUNE 18, 2004
Sheet 2 of 2 (T 5 S ; R 7 E)
0-562 Drwg. No. 22747