

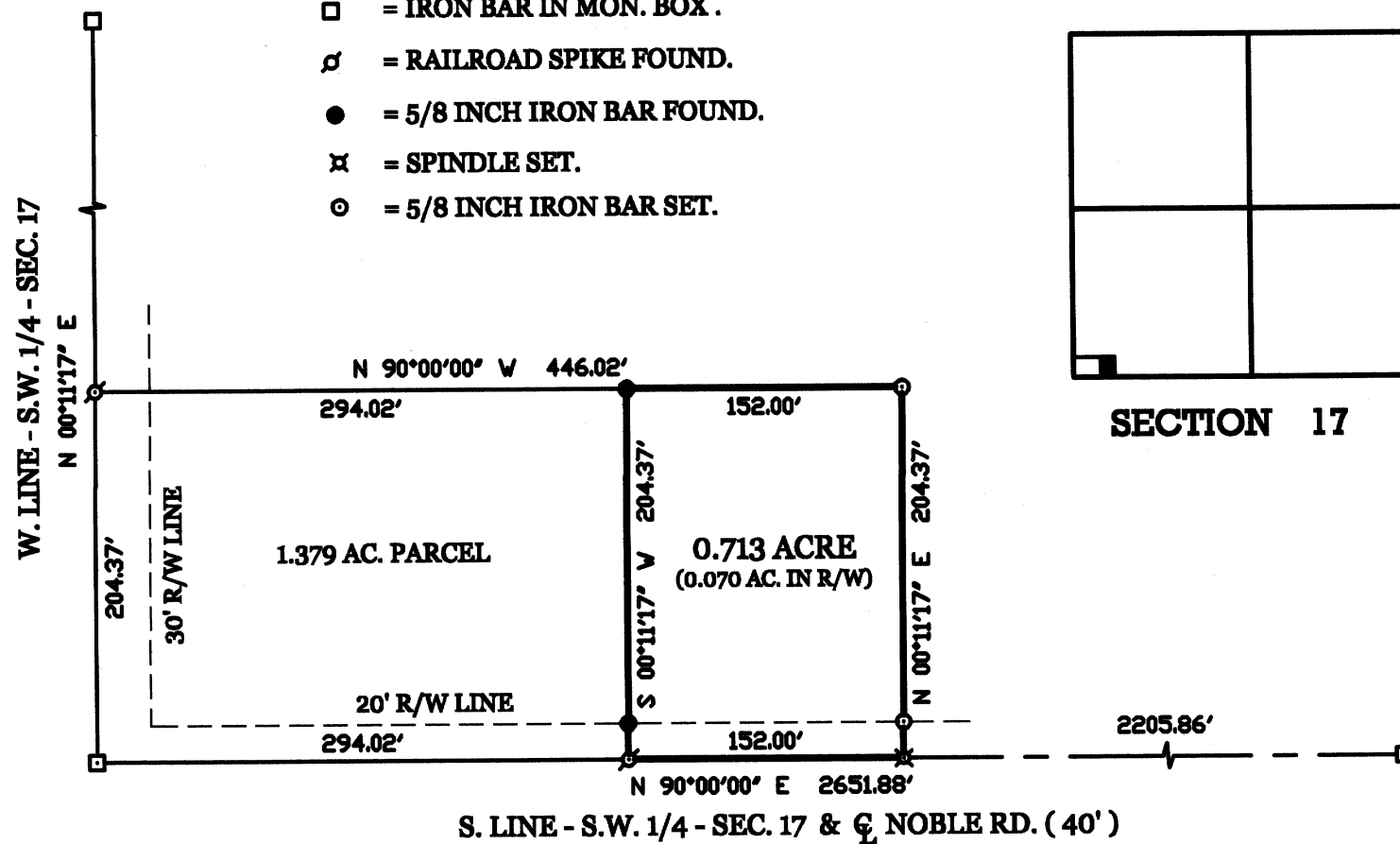

□ = IRON BAR IN MON. BOX .
 ⚡ = RAILROAD SPIKE FOUND.
 ● = 5/8 INCH IRON BAR FOUND.
 ✕ = SPINDLE SET.
 ⊙ = 5/8 INCH IRON BAR SET.



SECTION 17

PART OF THE S.W. 1/4 - SECTION 17 - TOWN 5 SOUTH - RANGE 4 EAST - (NOBLE TOWNSHIP) , AUGLAIZE COUNTY , OHIO .

JUNE 14, 2004

SCALE 1" = 100'

SURVEYED BY

JAMES W. GEESLIN
P.S. No. 7764

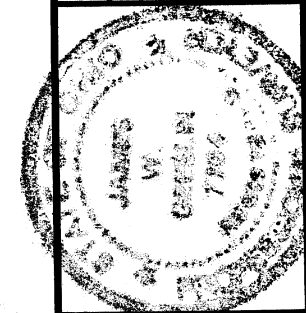

**GEESLIN
LAND SURVEYING**

P.O. BOX 422
CELINA, OHIO 45822
PHONE: (419) 586-6155
FAX: (419) 678-9332

PERMANENT PARCEL No. _____		_____		_____		_____		_____	
Part of	Sec	T.	R.	Township					
Grantee				Area Retained		Acres			
Grantee				Area Retained		Acres			
Deed References									
APPROVALS									
AGENCY									

9-581

June 14, 2004

MERIMAN SURVEY DESCRIPTION (0.713 ACRE PARCEL)

Being a parcel of land situated in Noble Township, Auglaize County, Ohio, in the southwest quarter of Section 17, Township 5 South, Range 4 East. Being more particularly described as follows :

Commencing for reference at an iron bar in a monument box at the southwest corner of said Section 17 -

Thence, East, along the south line of the southwest quarter of said Section 17 and the centerline of Noble Road, a distance of 294.02 feet to a railroad spike. Said point being the place of beginning for the parcel of land to be conveyed by this instrument -

Thence, continuing, East, along the last described line, a distance of 152.00 feet to a spindle -

Thence, North 00°11'17" East, a distance of 204.37 feet to a 5/8 inch iron bar -

Thence, West, a distance of 152.00 feet to a 5/8 inch iron bar -

Thence, South 00°11'17" West, a distance of 204.37 feet to the place of beginning.

Containing 0.713 acre of land more or less.

Subject to all easements and right-of-way of record.

Reference is made to a survey of this area by James W. Geeslin, Professional Surveyor 7764, dated June 14, 2004. On file in the County Engineer's Office.

Surveyed by

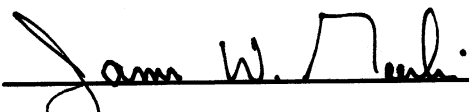
James W. Geeslin
P.S. 7764



**GEESLIN
LAND SURVEYING**

P.O. BOX 422
CELINA, OHIO 45822
PHONE: (419) 586-6155
FAX: (419) 678-9332

PERMANENT
PARCEL No. _____

Part of _____ Sec. _____ T. _____ R. _____ Township

Grantor: _____ Area Retained: _____ Acres
Grantee: _____ Area Retained: _____ Acres

Deed References: _____

APPROVALS:
AGENCY: _____

Board of Health _____ Date _____

Township Zoning Officer _____ Date _____

County Engineer _____ Date _____

0-582