

LOCATION SKETCH

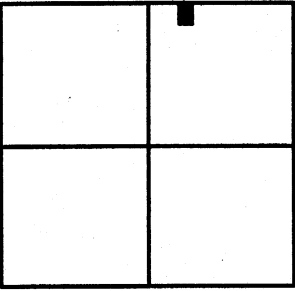

SECTION 35

LEGEND

- = IRON BAR IN MON. BOX.
- = 5/8 INCH IRON BAR FOUND.
- = 5/8 INCH IRON BAR SET.

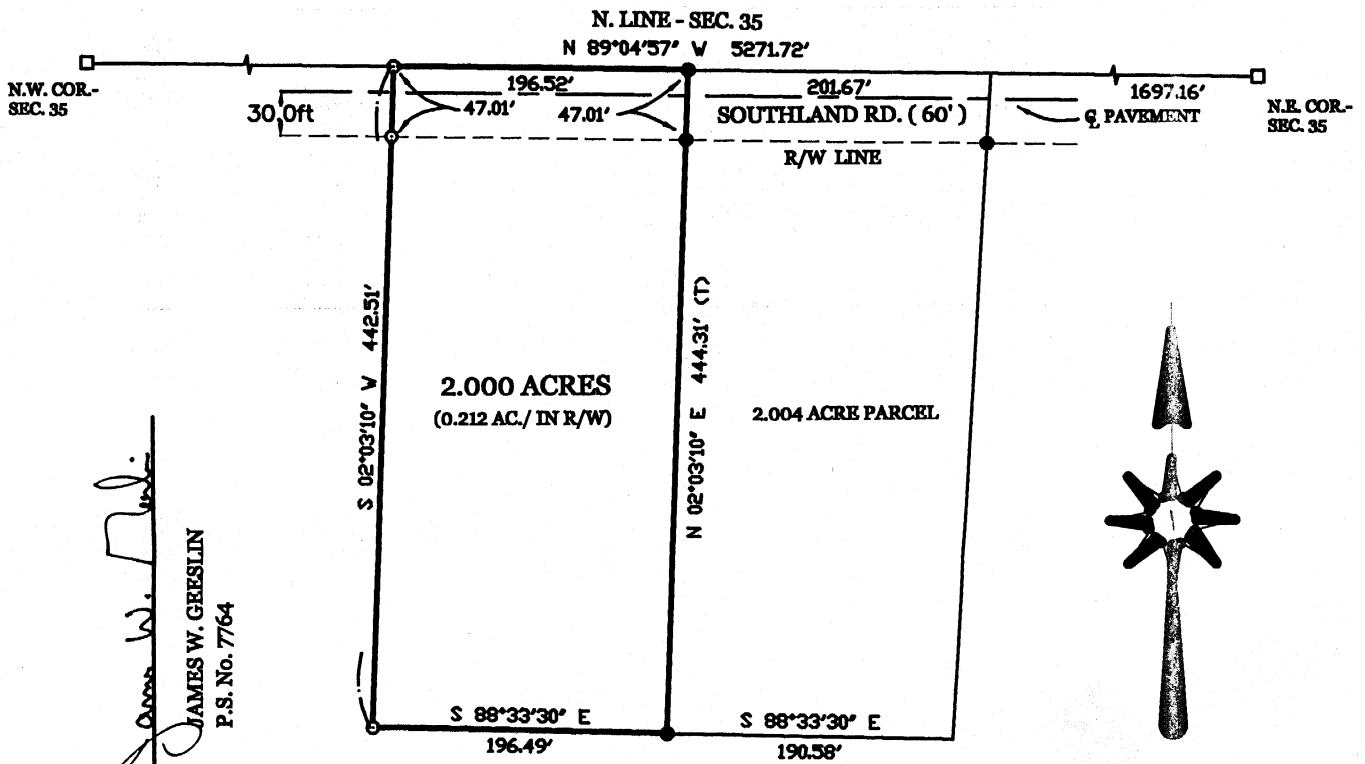

James W. Geeslin
JAMES W. GEESLIN
P.S. No. 7764

SURVEYED BY

MANBECK SURVETY

PART OF THE N.E. 1/4 - SEC. 35 , TOWN 6 SOUTH , RANGE 4
EAST , (ST. MARYS TOWNSHIP) , AUGLAIZE COUNTY , OHIO :

JUNE 4, 2004

SCALE 1" = 100'



**GEESLIN
LAND SURVEYING**

P.O. BOX 422
CELINA, OHIO

PHONE (419) 586-6155
FAX (419) 678-9332

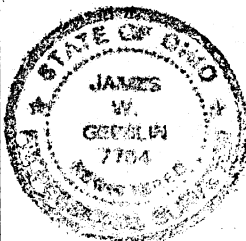

PERMANENT PARCEL No. _____			
Part of: _____ Sec. _____ T _____ R _____ Township _____			
Grantor: _____		Area Retained: _____ Acres	
Grantee: _____		Area Transferred: _____ Acres	
Deed References: _____			
APPROVALS:	Board of Health	Township Zoning Officer	County Engineer
AGENCY:			
DATE:			

0-583

June 4, 2004

MANBECK SURVEY DESCRIPTION

Being a parcel of land situated in St. Marys Township, Auglaize County, Ohio, in the northeast quarter of Section 35, Township 6 South, Range 4 East. Being more particularly described as follows :

Commencing for reference at an iron bar in a monument box at the northeast corner of said Section 35 -

Thence, North 89°04'57" West, along the north line of said Section 35, a distance of 1898.83 feet to a 5/8 inch iron bar. Said point being the place of beginning for the parcel of land to be conveyed by this instrument -

Thence, continuing, North 89°04'57" West, along the last described line, a distance of 196.52 feet to a 5/8 inch iron bar -

Thence, South 02°03'10" West, a distance of 442.51 feet to a 5/8 inch iron bar -

Thence, South 88°33'30" East, a distance of 196.49 feet to a 5/8 inch iron bar -

Thence, North 02°03'10" East, a distance of 444.31 feet to the place of beginning.

Containing 2.000 acres of land more or less.

Subject to all easements and right-of-way of record.

Reference is made to a survey of this area by James W. Geeslin, Professional Surveyor 7764, dated June 4, 2004. On file in the County Engineer's Office.

Surveyed by

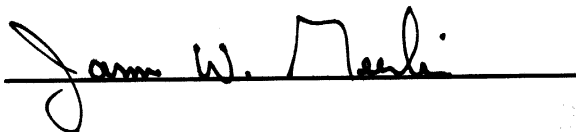

James W. Geeslin
P.S. 7764



**GEESLIN
LAND SURVEYING**

P.O. BOX 422
CELINA, OHIO 45822
PHONE: (419) 586-6155
FAX: (419) 678-9332

PERMANENT PARCEL No. _____			
Part of _____ Sec. _____ T. _____ R. _____ Township _____			
Grantor: _____		Area Retained _____ Acres	
Grantee: _____		Area Retained _____ Acres	
Deed Reference: _____			
APPROVALS AGENCY		APPROVALS	
Board of Health _____ Date _____		Township Zoning Officer _____ Date _____ County Engineer _____ Date _____	

0-584