

SURVEYED BY

James W. Geeslin

JAMES W. GEESLIN

P.S. No. 7764

LOCATION SKETCH

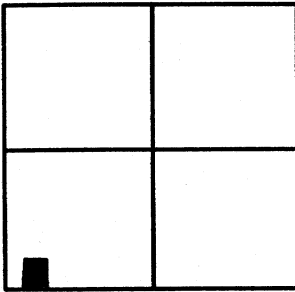

SECTION 7

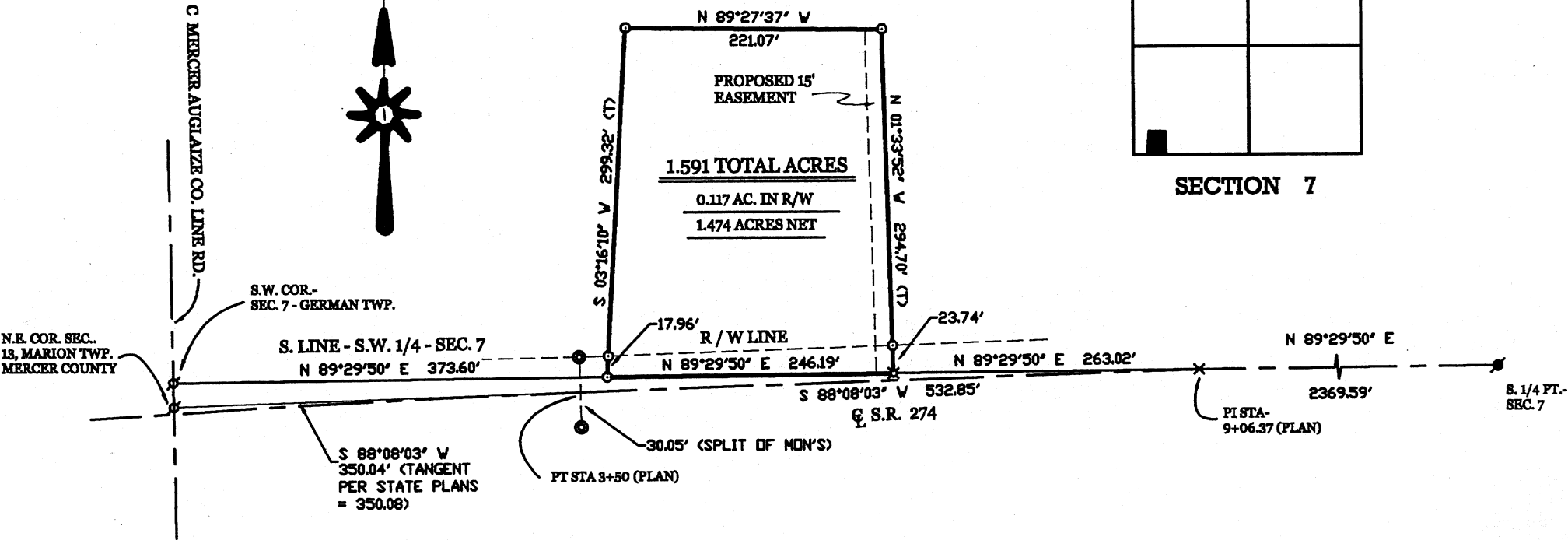

LEGEND

- ⊙ = P.K. NAIL FOUND.
- = CONCRETE MONUMENT FOUND.
- ⚡ = RAILROAD SPIKE FOUND.
- ⊠ = SPINDLE SET.
- ⊙ = 5/8 INCH IRON BAR SET.

HOMAN SURVEY

OF A PART OF THE S.W. 1/4 - SECTION 7, GERMAN TOWNSHIP, TOWN 7 SOUTH, RANGE 4 EAST, (GERMAN TOWNSHIP), AUGLAIZE COUNTY, OHIO.

JUNE 2, 2004

JUNE 2, 2004

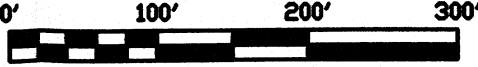

PERMANENT
PARCEL No.

Part of: Sec. T R Township

Grantor: Area Retained: Acres

Grantee: Area Transferred: Acres

Deed References:

APPROVALS:
AGENT:
DATE:

Board of Health

Township Zoning Officer

County Engineer

**GEESLIN
LAND SURVEYING**

P.O. BOX 422
CELINA, OHIO

PHONE (419) 586-6155
FAX (419) 678-9332

0-585

June 2, 2004

HOMAN SURVEY DESCRIPTION

Being a parcel of land situated in German Township, Auglaize County, Ohio, in the southwest quarter of Section 7, Township 7 South, Range 4 East. Being more particularly described as follows :

Commencing for reference at a P.K. nail at the southwest corner of said Section 7 -

Thence, North 89°29'50" East, along the south line of the southwest quarter of said Section 7, a distance of 373.60 feet to a 5/8 inch iron bar. Said point being the place of beginning for the parcel of land to be conveyed by this instrument -

Thence, continuing, North 89°29'50" East, along the last described line, a distance of 246.19 feet to a spindle -

Thence, North 01°33'52" West, a distance of 294.70 feet to a 5/8 inch iron bar -

Thence, North 89°27'37" West, a distance of 221.07 feet to a 5/8 inch iron bar -

Thence, South 03°16'10" West, a distance of 299.32 feet to the place of beginning.

Containing 1.591 acres of land more or less.

Subject to all easements and right-of-way of record.

Reference is made to a survey of this area by James W. Geeslin, Professional Surveyor 7764, dated June 2, 2004. On file in the County Engineer's Office.

Surveyed by

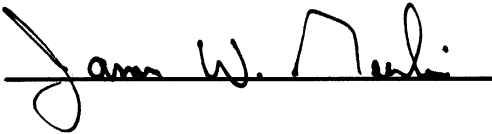

James W. Geeslin
P.S. 7764



**GEESLIN
LAND SURVEYING**

P.O. BOX 422
CELINA, OHIO 45822
PHONE: (419) 586-6155
FAX: (419) 678-9332

PERMANENT PARCEL No. _____			
Part of _____ Sec. _____ T. _____ R. _____ Township _____			
Grantor: _____		Area Retained _____ Acres	
Grantee: _____		Area Retained _____ Acres	
Basis References: _____			
APPROVALS AGENCY _____		Board of Health _____ Date _____	Township Zoning Officer _____ Date _____
		County Engineer _____ Date _____	

0-586