

Legend:

- Concrete monument @ the SW corner of Section 33
- Iron pin @ the SE corner of Section 33
- 5/8" X 30" Iron Pin w/cap set
- 1" Iron pin found on line extended and 0.27' north of corner
- Concrete Monument found
- Location of tacked hub was reestablished using Iron pins found from the north line of 1973 Geeslin Survey

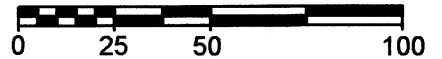

Scale: 1" = 50'



References:

1. Surveys by Gordon Geeslin dated Jan. 1973 & 7-31-95
2. Survey by Michael Weadock dated Nov. 1984
3. Survey by Craig Perry dated 10-5-99

All distances are to corner

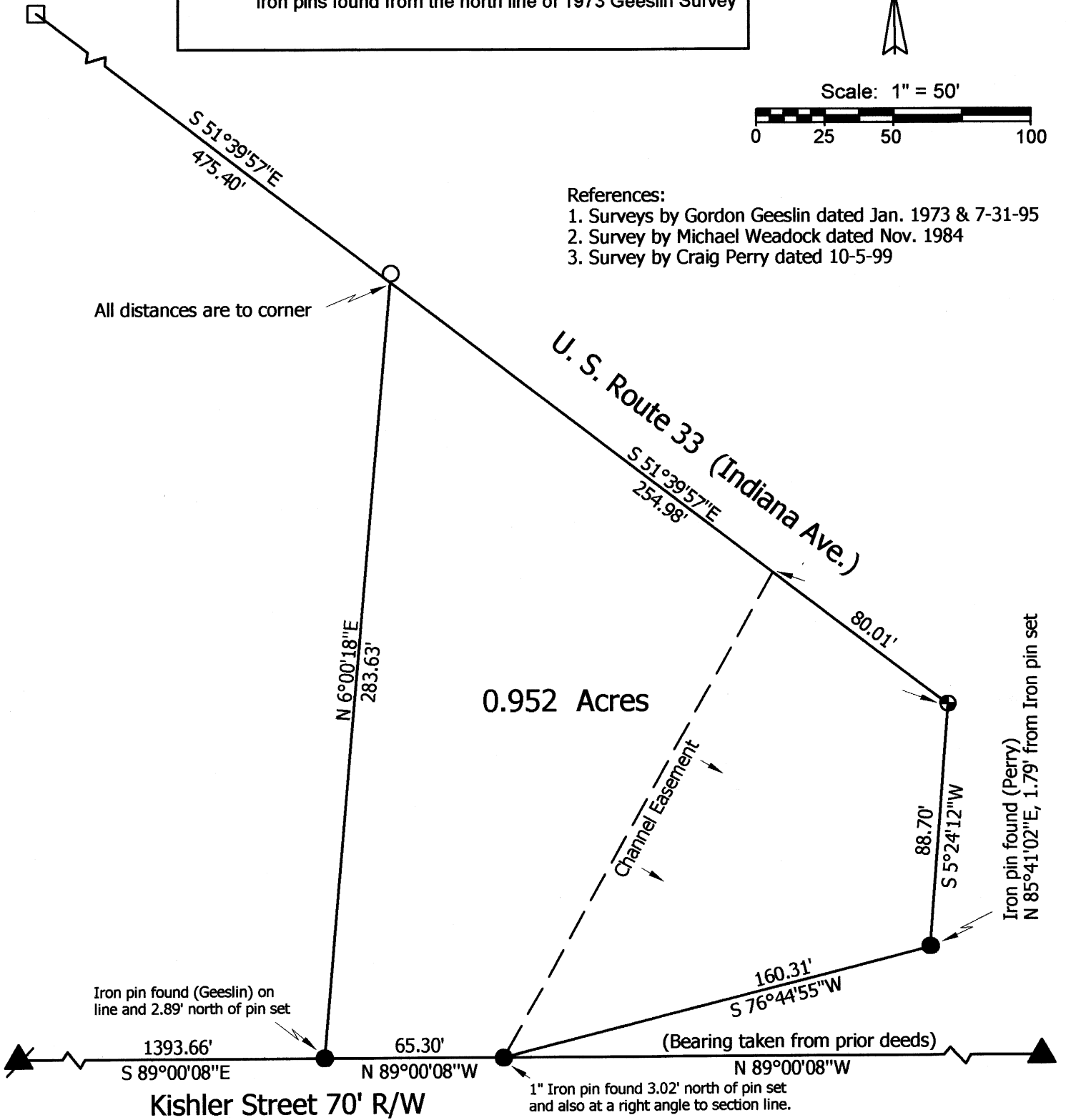

Marbaugh Land Surveying

1210 Yorkshire Court
Celina, Ohio 45822
(419) 586-4293

Kent Marbaugh
Kent B. Marbaugh P.S. 7421



Peoples Bank Survey 1510 Kishler Street

State of: Ohio County: Auglaize
Township: Noble Sec: 33 Town: 5S Range: 4E
City/Village: St. Marys Subdivision: _____ Lot: _____
Deed Ref: Vol. 210, Pg. 334 Date Surveyed: 7-23-04

Approvals: _____
Agency: Board of Health Township Zoning Inspector: _____ County Engineer: _____
Date: _____

0-598

KENT B. MARBAUGH

REGISTERED LAND SURVEYOR

1210 Yorkshire Court
Celina, Ohio 45822
PHONE 419-586-4293

PEOPLES BANK SURVEY DESCRIPTION

Being a parcel of land situated in the city of St. Marys, Noble Township, Auglaize County, Ohio, and in the southwest quarter of Section 33, Township 5 South, Range 4 East, being more particularly described as follows:

Commencing at a concrete monument at the southwest corner of said Section 33;

thence S 89° 00' 08" E, 1393.66 feet along the south line of said Section 33 to an iron pin with cap set as the Point of Beginning;

thence N 06° 00' 18" E, 283.63 feet to a point;

thence S 51° 39' 57" E, 254.98 feet along the right-of-way line of U.S. Route 33 to a concrete monument found;

thence S 05° 24' 12" W, 88.70 feet along the right-of-way line of U.S. Route 33 to an iron pin with cap set;

thence S 76° 44' 55" W, 160.31 feet along the right-of-way line of U.S. Route 33 to an iron pin with cap set;

thence N 89° 00' 08" W, 65.30 feet along the south line of said Section 33 to the Point of Beginning, containing 0.952 acres of land more or less, subject to all valid easements and right-of-way.

All bearings were calculated from angles turned in an actual field survey by Kent B. Marbaugh, Registered Surveyor #7421, dated July 23, 2004, on file in the County Engineer's Office.

Surveyed by

Kent Marbaugh
Kent B Marbaugh P.S. #7421

0-599