

N
Scale: 1"=300'

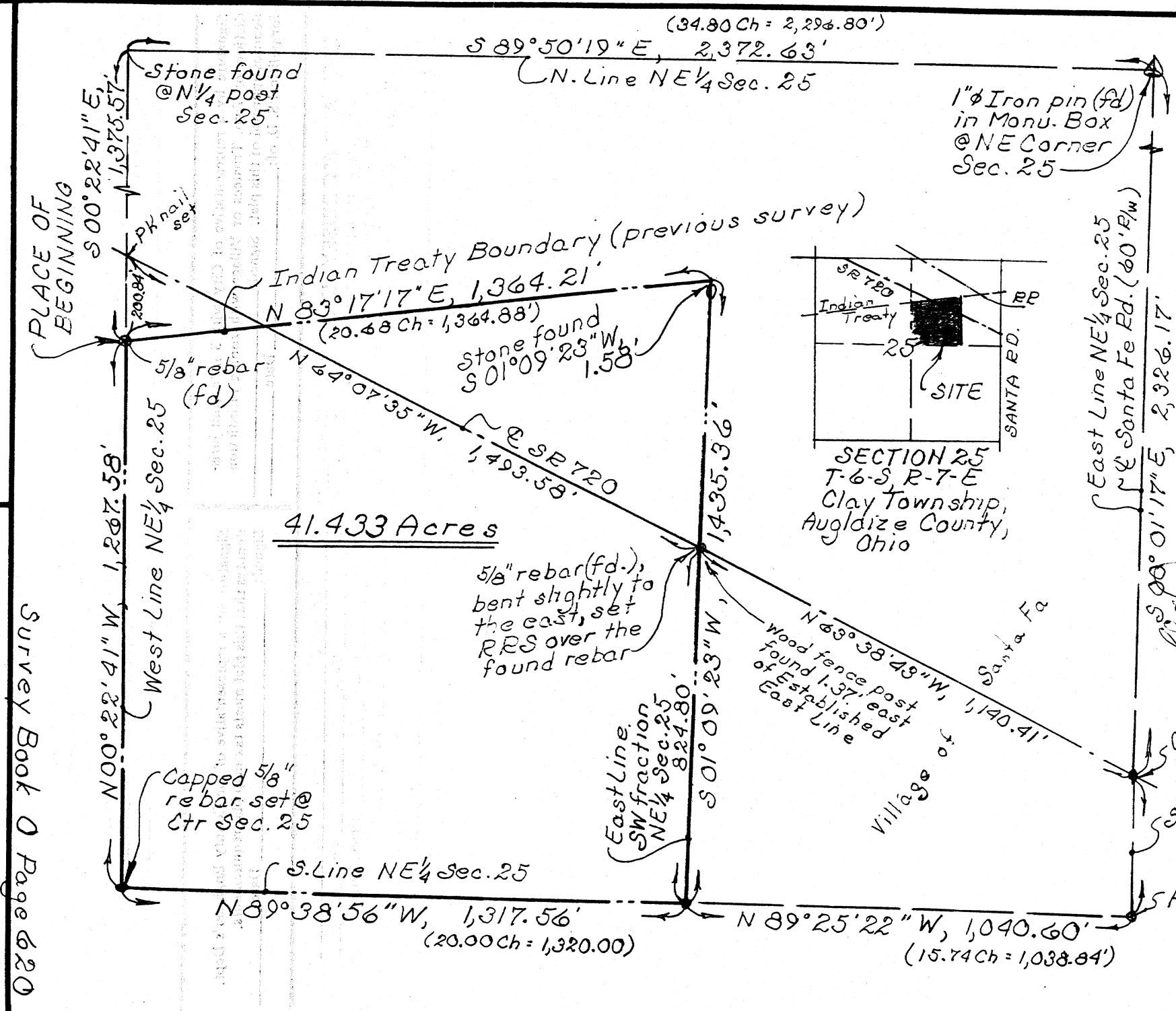
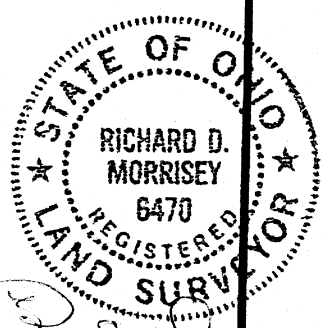

Signature by a representative of the County Health Dept.
denotes compliance with Health Regulations.
Signed: _____ Date: _____

Signature by a representative of City with 3 mile limit jurisdiction or Twp. Trustees or Village with zoning jurisdiction denotes approval of this plat. Signed: _____ Date: _____

Signature by a representative of the County Health Dept.
denotes that this plat meets tax map plat requirements.
Signed: _____ Date: _____

Signature by a representative of the Auglaize County Regional Planning Commission denotes approval of this plat.
Signed: _____ Date: _____

KUCK AND MORRISSEY, INC.
CONSULTING ENGINEERS & SURVEYORS
2807 CHAPEL HILL DRIVE
LIMA, OHIO 45805 - 228-1735

Client Murray DAVIS
County Auglaize Twp. Clay Sec. 25
Drawn by JEDM Scale 1"=300' Date 8/12/04
Checked by Edm
Sheet 1 of 2 (T-6-S; R-7-E)
0-620

DESCRIPTION

Being a part of the southwest fraction of the Northeast Fractional quarter of Section 25, T-6-S, R-7-E, Clay Township, Auglaize County, Ohio and more particularly described as follows:

Commencing at a stone found at the north quarter post of said Section 25; thence S 00°22'41" E (basis of bearing – previous survey) with the west line of said Northeast Fractional quarter, 1,375.57 feet to a 5/8 inch rebar found at the intersection of said west line with the Indian Treaty Boundary Line and the **PLACE OF BEGINNING** thence N 83°17'17" E with said Indian Treaty Boundary Line (as established by a previous survey), 1,364.21 feet to the intersection of said Indian Treaty Boundary Line with the northerly projection of the east line of the southwest fraction of said Northeast Fractional quarter; thence S 01°09'23" W with said east line and the northerly projection of said east line (passing through a stone found at 1.58 feet and a 5/8 inch rebar found on the centerline of State Route 720 at 610.63 feet), 1,435.36 feet to a capped 5/8 inch rebar set at the southeast corner of said southwest fraction of the Northeast Fractional quarter of said Section 25; thence N 89°38'45" W with the south line of said Northeast Fractional quarter of said Section 25, 1,317.56 feet to a capped 5/8 inch rebar set at the center of said Section 25; thence N 00°22'41" W with the west line of said Northeast Fractional quarter of said Section 25, 1,267.58 feet to the **PLACE OF BEGINNING** containing 41.433 acres more or less and subject to all highway and other legal easements of record.

Surveyed by: **KUCK and MORRISEY, Inc.**, Richard D. Morrissey, L.S. No. 6470 (Ohio)

I hereby certify the accompanying map and survey which it represents to be correct to the best of my knowledge and belief. All rebar set and called for are topped with a plastic Peramark cap stamped:
KUCK & MORRISEY/L.S. 6470

Date: 8/16/04

Richard D. Morrissey, L.S. 6470
KUCK and MORRISEY, Inc.



Signature by a representative of the County Health Dept. denotes compliance with Health Regulations.
Signed: _____ Date: _____

Signature by a representative of the Auglaize County Regional Planning Commission denotes approval of this plat.
Signed: _____ Date: _____

Signature by a representative of City with 3 mile limit jurisdiction or Twp. Trustees or Village with zoning jurisdiction denotes approval of this plat. Signed: _____
for political S. D. of: _____ Date: _____

Signature by a representative of the County Engineer's Dept. denotes that this plat meets tax map plat requirements.
Signed: _____ Date: _____

KUCK AND MORRISEY, INC.
CONSULTING ENGINEERS & SURVEYORS
2807 CHAPEL HILL DRIVE
LIMA, OHIO 45805 • 228-1735

Client Murray DAVIS
County Auglaize Twp. Clay Sec. 25
Drawn by RDM Scale 1"=40' Drwg. No. _____
Checked by rdm Date 8/12/04
Sheet 2 of 2 0-621 (T-6-S; R-7-E)