

# BURKE SURVEY

OF THE NORTH 11.0 FEET OF LOT 19, SECTION "W", OF THE SANDY BEACH ALLOTMENT, AUGLAIZE COUNTY, OHIO.

AUGUST 4, 2004

SCALE 1" = 50'

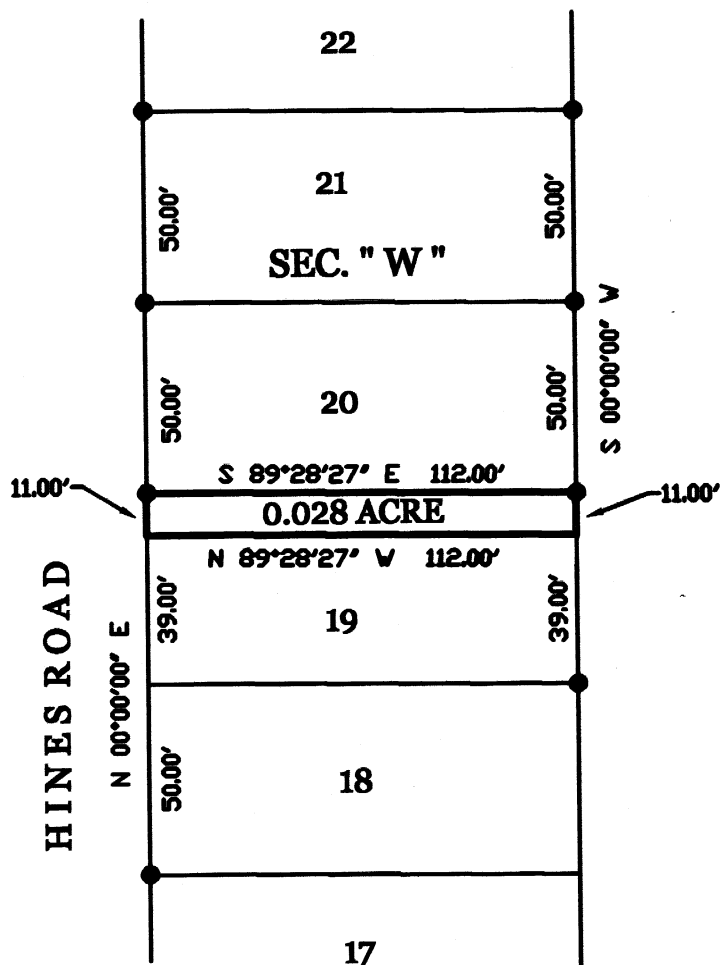
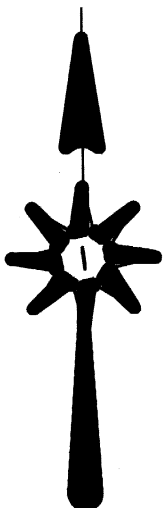

SURVEYED BY  
*James W. Geeslin*  
 JAMES W. GEESLIN  
 P.S. No. 7764

## LEGEND

● = 5/8 INCH IRON BAR FOUND.

## SURVEY REFERENCE

1) G. GEESLIN, P.S. 5372, SURVEY OF LOTS 7, 18, 19, 20, AND 21; 2-7-95.

## GEESLIN LAND SURVEYING

P.O. BOX 422  
 CELINA, OHIO 45822  
 PHONE: (419) 586-6155  
 FAX: (419) 678-9332

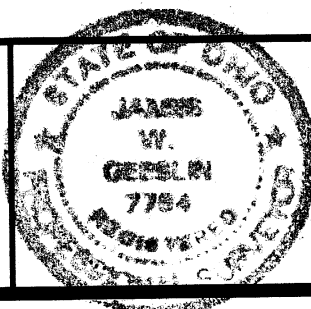

PERMANENT PARCEL No. _____			
Part of _____	Sec. _____	T. _____	R. _____ Township
Grantor: _____	Area Retained: _____	Acres	
Grantee: _____	Area Retained: _____	Acres	
Bearing References: _____			
APPROVALS AGENCY: _____		Board of Health: _____ Date: _____	Township Zoning Officer: _____ Date: _____
		County Engineer: _____	Date: _____

0-645

August 4 , 2004

**BURKE SURVEY DESCRIPTION**

Being a parcel of land situated in the Sandy Beach Allotment in St. Marys Township, Auglaize County, Ohio, and being part of Lot 19 in Section 6, Township 6 South, Range 4 East. Being more particularly described as follows :

Beginning at a 5/8 inch iron bar at the northeast corner of said Lot 19 -

Thence, South, along the east line of said Lot 19, a distance of 11.00 feet to a point -

Thence, North 89°28'27" West, a distance of 112.00 feet to a point -

Thence, North, along the west line of said Lot 19, a distance of 11.00 feet to a 5/8 inch iron bar -

Thence, South 89°28'27" East, along the north line of said Lot 19, a distance of 112.00 feet to the place of beginning.

Containing 0.028 acre of land more or less.

Subject to all easements and right-of-way of record.

Reference is made to a survey of this area by James W. Geeslin, Professional Surveyor 7764, dated August 4, 2004. On file in the County Engineer's Office.

Surveyed by

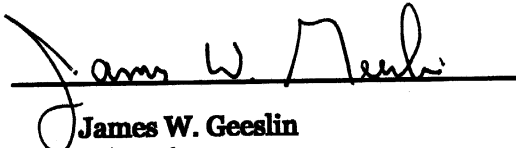
  
James W. Geeslin  
P.S. 7764

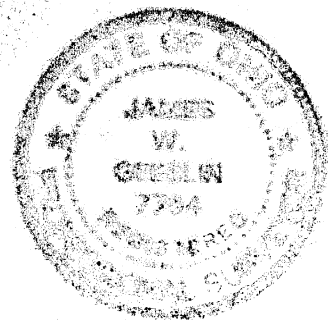

**GEESLIN  
LAND SURVEYING**

P.O. BOX 422  
CELINA, OHIO 45822  
PHONE: (419) 586-6155  
FAX: (419) 678-9332

<b>PERMANENT</b> PARCEL No. _____			
Part of _____ Sec. _____ T. _____ R. _____ Township _____			
Grantor: _____		Area Retained: _____ Acres	
Grantee: _____		Area Retained: _____ Acres	
Bearing References: _____			
APPROVALS AGENCY: _____		_____	
Board of Health Date: _____		Township Zoning Officer Date: _____ County Engineer Date: _____	

0-646