

LEGEND

- A - Set #5 rebar
- B - Set PK nail
- C - Existing Odor concrete monument
- D - A point N.21°-49'-04"E., 0.29' from an existing 3/4" pipe
- E - Existing PK nail

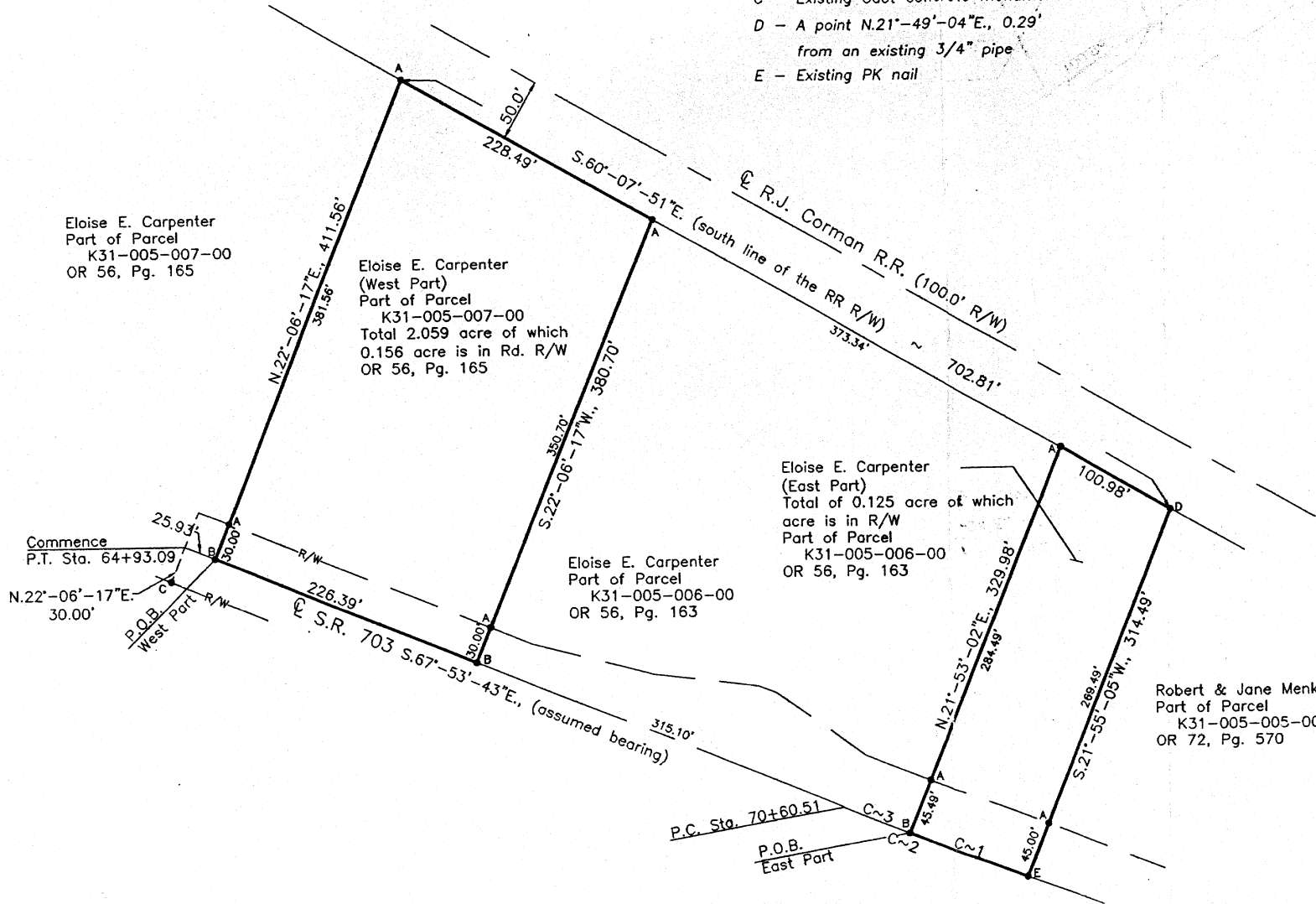
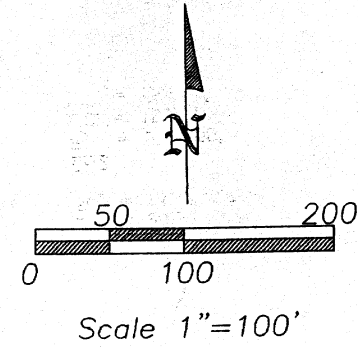

Curve Data

C~1
R = 5729.58'
L.C. = N.68°-57'-19"W., 99.82'
L = 99.82'
Seg = 14.47 S.F.

C~2
R = 5729.58'
L.C. = 156.11'
L = 156.11'

C~3
R = 5729.58'
L.C. = S.68°-10'-33"E., 56.10'
L = 56.10'
Seg = 2.57 S.F.

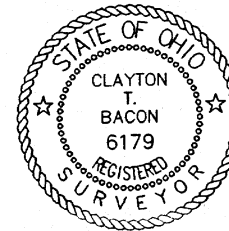

Clayton T. Bacon
Clayton T. Bacon, Reg. P.S. #6179 10-13-04

This description and plat is based on an actual field survey performed on 10-1-04, by Bacon & Associates under the the direction of Clayton T. Bacon, P.S. #6179

Ms. Eloise Carpenter

NW1/4, Section 5, T6S, R4E

St. Marys Township, Auglaize County, Ohio.

Prepared By
Bacon & Associates, L.L.C.

750 N. Eastown Rd., Elida, Ohio 45807

Office: (419) 999-3756 - Fax: (419) 999-2523

Revisions:	File: 455-04
Drawn: MSH	Date: 10-12-04

0-660

Bacon & Associates

750 N. Eastown Road

Engineering and Surveying

Phone: (419) 999-3756

FAX: (419) 999-2523

Elida, Ohio 45807

DESCRIPTION (East Part)

Being a parcel of land in the NW¼ of Section 5, T6S, R4E, St. Marys Township, Auglaize County, Ohio, more particularly described as follows:

Commencing for reference at the P.T. on the centerline of R/W of SR 703 at ODOT Sta. 64+93.09 said point being N.22°-06'-17"E., 30.00' from an ODOT concrete monument marking said point, thence S.67°-53'-43"E. (assumed bearing) on the centerline of R/W of S.R. 703, 567.42' to Sta. 70+60.51 at the P.C. of a centerline curve to the left; thence southeasterly on the centerline of S.R. 703, an arc length of 56.10' to a set PK nail at the P.O.B. of the parcel to be described, said curve having a chord of S.68°-10'-33"E., 56.10' thence the following courses;

1. N.21°-53'-02"E., 329.98' to a set #5 rebar on the south line of the RR R/W, passing over a set #5 rebar on the north R/W line of S.R. 703 at 45.49';
2. S.60°-07'-51"E. on said south R/W line, 100.98' to a point N. 21°-49'-04"E., 0.29' from an existing ¾" pipe;
3. S.21°-55'-05"W., 314.49' to an existing PK nail on the centerline of S.R. 703, passing over an existing #5 rebar at 269.49';
4. Northwesterly on the centerline of S.R. 703 on a curve to the left an arc length of 99.82' to the POINT OF BEGINNING, said curve having a radius of 5,729.58' and a chord of N.68°-57'-19"W., 99.82', passing over a set #5 rebar on the north line of S.R. 703 at 269.49'.

The above-described parcel contains 0.739 acre, more or less, subject to all legal highways and easements of record at the time of survey.

This plat and description is based on a field survey on 10-1-04 by, Bacon & Associates, LLC under the direction of Clayton T. Bacon, P.S. #6179.



Clayton T. Bacon
10-13-04

0-661

Bacon & Associates

Engineering and Surveying

750 N. Eastown Road

Phone: (419) 999-3756

Elida, Ohio 45807

FAX: (419) 999-2523

DESCRIPTION (West Part)

Being a parcel of land in the NW¼ of Section 5, T6S, R4E, St. Marys Township, Auglaize County, Ohio, more particularly described as follows:

Commencing for reference at the P.T. on the centerline of R/W of SR 703 at ODOT Sta. 64+93.09 said point being N.22°-06'-17"E., 30.00' from an ODOT concrete monument marking said point, thence S.67°-53'-43"E. (assumed bearing) on the centerline of R/W of S.R. 703, 25.93' to a set PK nail on the centerline of R/W of S.R. 703, the POINT OF BEGINNING of the parcel to be described, thence the following courses;

1. N.22°-06'-17"E., 411.56' to a set #5 rebar on the south line of the RR, passing over a set #5 rebar at 30.00';
2. S.60°-07'-51"E. on the south line of the RR, 228.49' to a set #5 rebar;
3. S.22°-06'-17"W., 380.70' to a set PK nail on the centerline of S.R. 703, passing over a set #5 rebar on the R/W line of S.R. 703 at 350.70';
4. N.67°-53'-43"W. on the centerline of S.R. 703, 226.39' to the POINT OF BEGINNING.

The above-described parcel contains 2.059 acre, more or less, subject to all legal highways and easements of record at the time of survey.

This plat and description is based on a field survey on 10-1-04 by, Bacon & Associates, LLC under the direction of Clayton T. Bacon, P.S. #6179.



Clayton T. Bacon
10-13-04

0-662