

~ AUGLAIZE COUNTY COMMISSIONERS ~  
 Being Part of the Northwest Quarter of Section 28,  
 T-6-S, R-5-E, Washington Township, Auglaize County, Ohio.

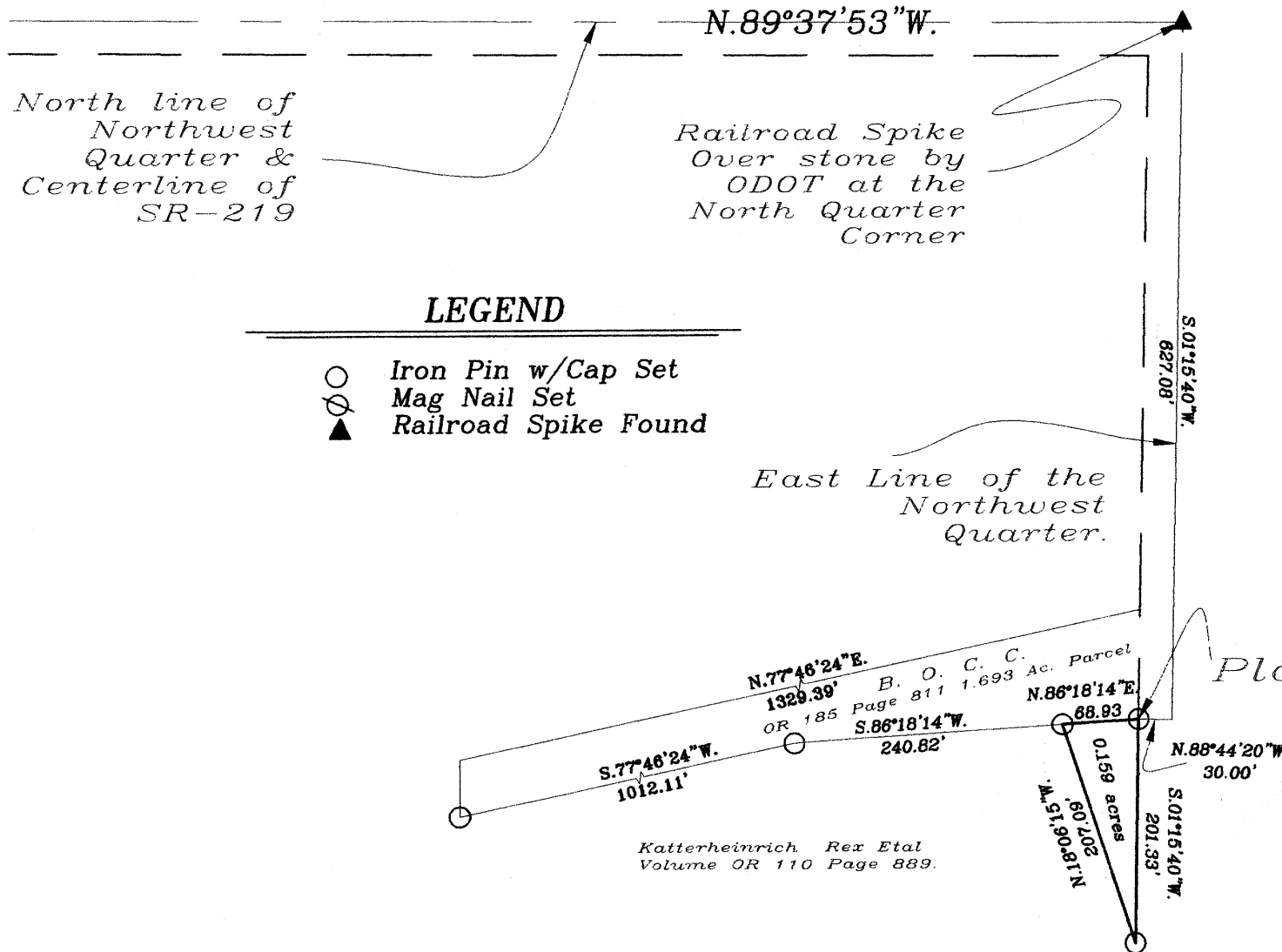

**LEGEND**

- Iron Pin w/Cap Set
- ⊗ Mag Nail Set
- ▲ Railroad Spike Found

**LOCATION PLAN**

Section 28

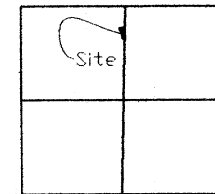

Washington Township  
 T-6-S, R-5-E, Auglaize  
 County, Ohio.

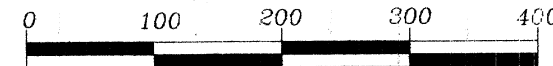

**GRAPHIC SCALE**  
 (1" = 150')

Place of Beginning

**ATTEST:**

*Douglas W. Crawford*  
 Douglas W. Crawford  
 Professional Surveyor No. 7201

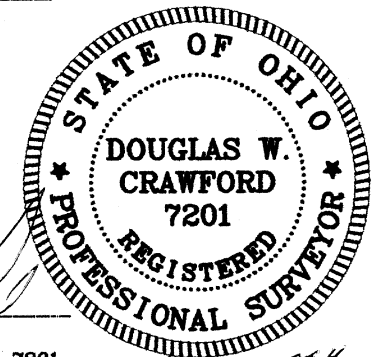

*Recorded in Survey Book "O" Page 668*

Bearing Basis North line of the Northwest Quarter  
 assumed to bear N.89°37'53"W. from 1995 Auglaize County "GPS Survey"

<b>Auglaize County</b>		1014 S. Blackhoof Street
<b>Engineer</b>		Wapakoneta, Ohio
		45895
		(419) 738-3219
CLIENT: Auglaize Board of County Commissioners		
COUNTY: Auglaize	TOWNSHIP: Washington	SEC. 28
DRAWN BY: DWC	SCALE: 1"=150'	DWG.# AP-2004
CHECKED BY:	DATE: October, 2004	
SHEET 1 OF 2		(T-6-S; R-5-E)

899-0

**Auglaize County Commissioners**  
**Surveyors Description**  
**For a 0.159 Acre Parcel.**

Being a parcel of land located in the Northwest Quarter of Section 28, Town 6 South, Range 5 East, Washington Township, Auglaize County, Ohio and being more particularly described as follows;

Commencing for reference at a railroad spike found (over a stone found by ODOT) at the north quarter of said section 28 and the legal centerline of SR-219.

Thence S.01°15'40"W., along the east line of said Northwest Quarter, a distance of 627.08 feet, to a point;

Thence N.88°44'20"W, a distance of 30.00 feet, to an iron pin set at the southeasterly corner of a 1.693 acre tract as described in Official Records Volume 185 page 811,said iron pin being the PLACE OF BEGINNING;

Thence S.01°15'40"W., parallel to the east line of said Northwest Quarter and 30.00 feet distance there from, a distance of 201.33 feet to an iron pin set;

Thence N.18°06'15"W., a distance of 207.09 feet to an iron pin set on one of the southerly lines of a 1.693 acre tract as described in Official Records Volume 185 page 811:

Thence N.86°18'14"E. ,along one of the southerly lines of a 1.693 acre tract as described in Official Records Volume 185 page 811, a distance of 68.93 feet, to the iron pin, which was the PLACE OF BEGINNING.

Containing in all 0.159 acres, more or less. Previous Deed recorded in Official Records Volume 110 Page 889 of the Auglaize County Deed Records.

Attest:

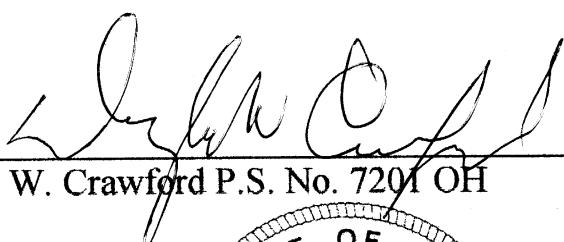
  
Douglas W. Crawford P.S. No. 7201 OH

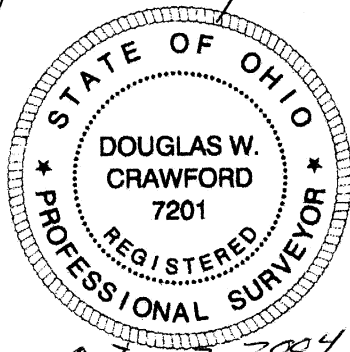

Recorded, in Survey Book "O" Page 668.