

VICINITY MAP
NO SCALE

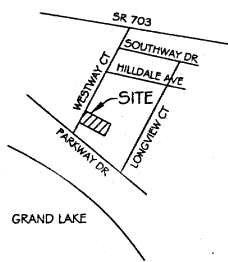

DANKWORTH SURVEY

LOTS 170 AND 171 IN VILLA NOVA ON THE LAKE SUBDIVISION
ST. MARYS TWP., AUGLAIZE COUNTY, OH

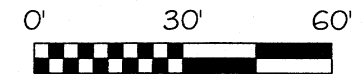

BASIS OF BEARING: BEARING SHOWN ARE ASSUMED
AND FOR MEASUREMENT ONLY.

LEGEND

- 5/8" IRON PIN (SET)
PLASTIC CAP STAMPED "LOCK-TWO"
- IRON PIN (FD)
- ⊙ IRON PIPE (FD)
- ⊗ MAG NAIL (FD)

SURVEY REFERENCES

P.B. A15#16
P.B. N657
P.B. N658

F.E.M.A.

FLOOD ZONE X
COMMUNITY PANEL # 39011C0080 C
DATE SEPTEMBER 6, 1989

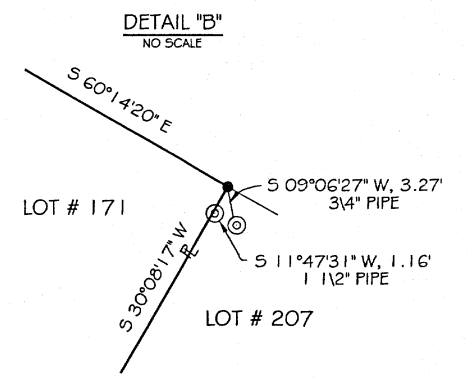
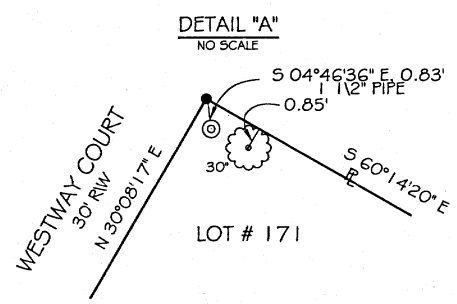
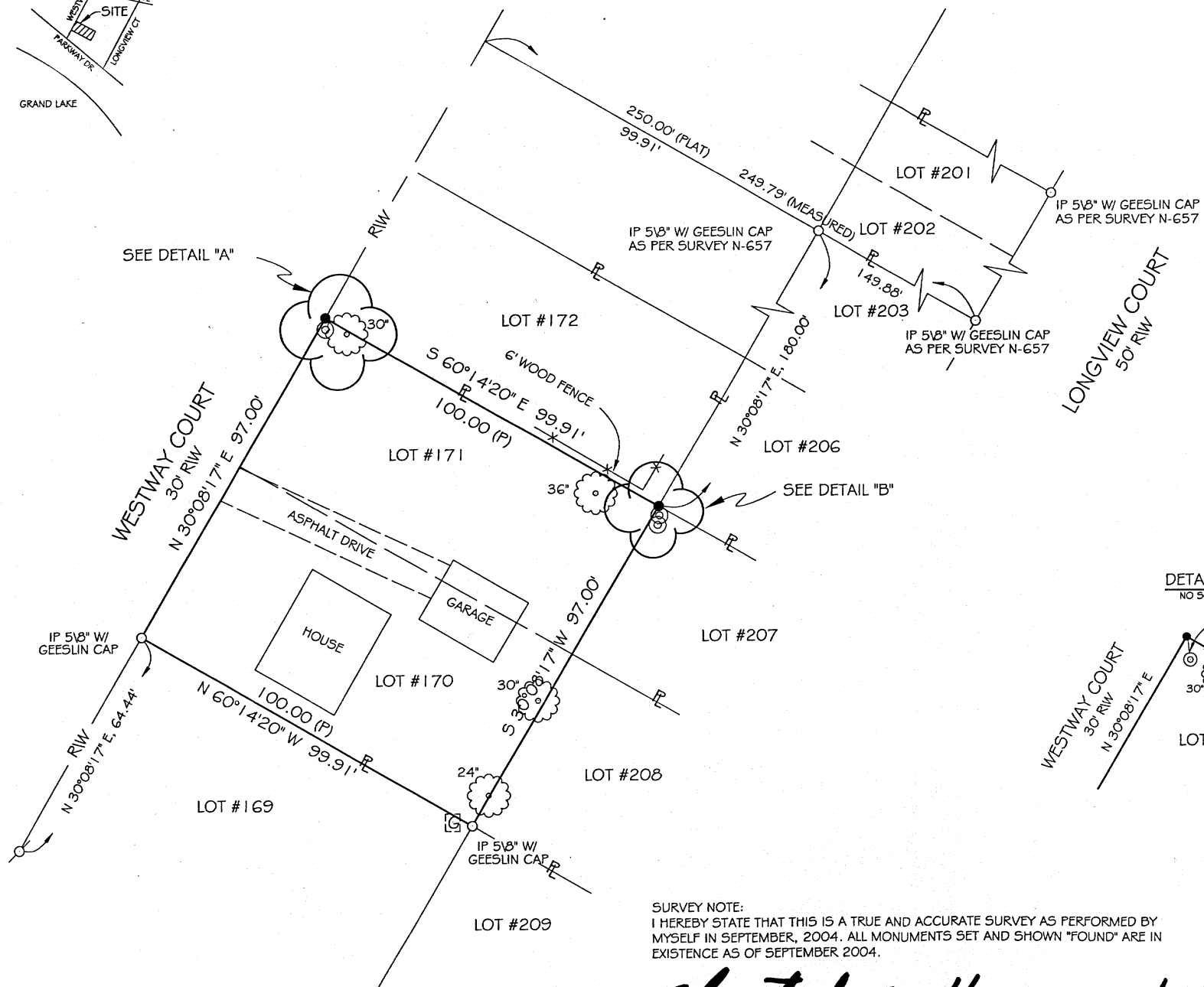

SURVEY NOTE:
I HEREBY STATE THAT THIS IS A TRUE AND ACCURATE SURVEY AS PERFORMED BY
MYSELF IN SEPTEMBER, 2004. ALL MONUMENTS SET AND SHOWN "FOUND" ARE IN
EXISTENCE AS OF SEPTEMBER 2004.

Christopher S. Harmon 10/20/04
CHRISTOPHER S. HARMON P.S. #7988 DATE

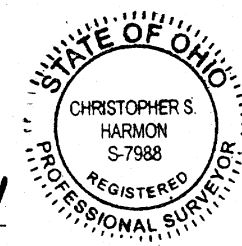

LOCK-TWO SURVEYING
5166 LOCK TWO RD. NEW BREMEN, OH
419-753-3332



O-677