

Jeffrey E. & Pamela S.  
RASAWEHR  
OR Volume 507, Page 2496

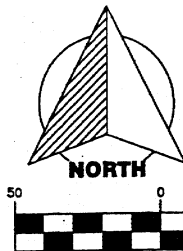

GRAPHIC SCALE

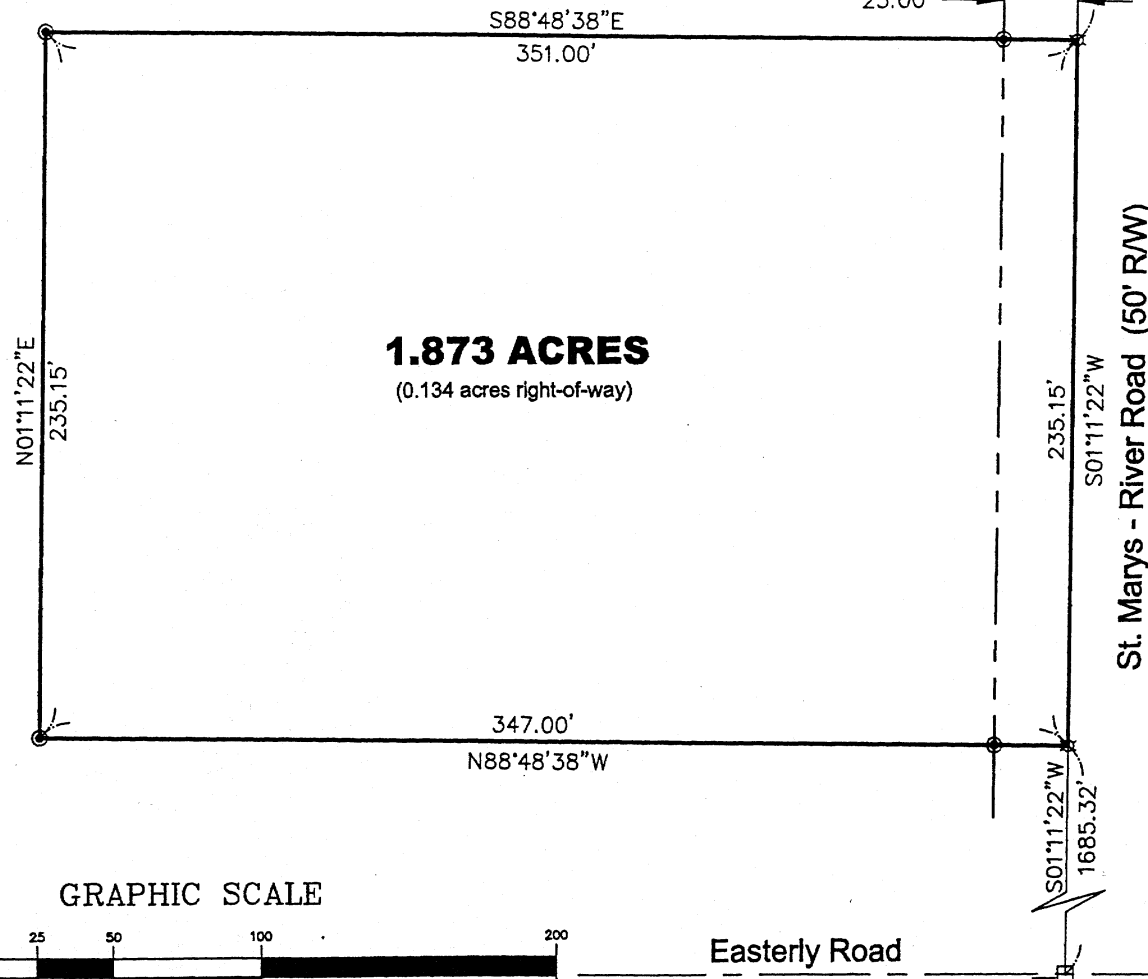
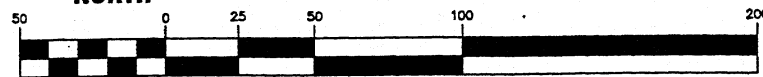

( IN FEET )  
1 inch = 50 ft.

Easterly Road

SE Corner,  
SE 1/4, Section 9

St. Marys - River Road (50' R/W)

## RASAWEHR SURVEY

Part of the north half of the southeast  
quarter of Section 9,  
Town-5-South, Range-4-East,  
Noble Township,  
Auglaize County, Ohio.

### Legend

- monument box (found)
- ☆ cotton gin spindle (set)
- ⊙ 5/8" re-rod w/cap (set)

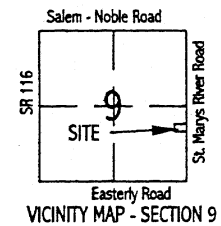

Basis of bearings is per Auglaize County GPS  
depicting the east line of the southeast quarter  
as S 01° 11' 22" W.

I hereby certify that this plat is an  
accurate representation of a field  
survey, performed under my direct  
supervision.

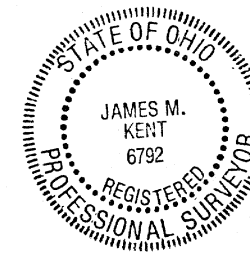

JAMES M. KENT, PS 6792 OH  
1750 Bellefontaine Street  
Wapakoneta, OH 45895  
419.738.5677

**kent surveying, inc.**  
acad - RASAWEHR/CISCO  
drawing #4457  
October 25, 2004

0-6/79

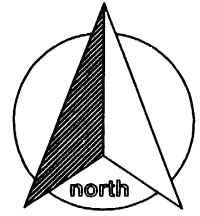

scale:

**SURVEYOR'S DESCRIPTION**

Being a part of the north one-half of the southeast quarter of Section 9, Town-5-South, Range-4-East, Noble Township, Auglaize County, Ohio, as evidenced by Official Record Volume 507, Page 2496 and more particularly described as follows:

Commencing for reference at a stone in a monument box (found) at the northeast corner of the southeast quarter of Section 9 and the legal centerline of St. Marys-River Road; thence, S 01 degree 11' 22" W along the east line of the southeast quarter of Section 9 and the legal centerline of St. Marys-River Road, for a distance of 737.42 feet to a cotton gin spindle (set), said spindle being the **POINT OF BEGINNING** for the tract herein described;

thence, continuing S 01 degree 11' 22" W along the aforesaid east line and legal centerline, for a distance of 235.15 feet to a cotton gin spindle (set);

thence, N 88 degrees 48' 38" W (passing through a 5/8" re-rod w/cap set on the west right-of-way line of St. Marys-River Road at a distance of 25.00 feet) for a total distance of 347.00 feet to a 5/8" re-rod w/cap (set);

thence, N 01 degree 11' 22" E for a distance of 235.15 feet to a 5/8" re-rod w/cap (set);

thence, S 88 degrees 48' 38" E (passing through a 5/8" re-rod w/cap set on the west right-of-way line of St. Marys-River Road at a distance of 326.00 feet) for a total distance of 347.00 feet to the **POINT OF BEGINNING**, containing therein 1.873 acres, of which 0.134 acres is road right-of-way. Subject to all easements and right-of-way of record at the time of the recording of this instrument. Prepared by James M. Kent, PS 6792, with reference hereby made to a plat of survey; Kent Surveying, Inc., drawing #4457 dated October 25, 2004. Basis of bearings is per Auglaize County GPS depicting the east line of the southeast quarter as S 01 degree 11' 22" W.

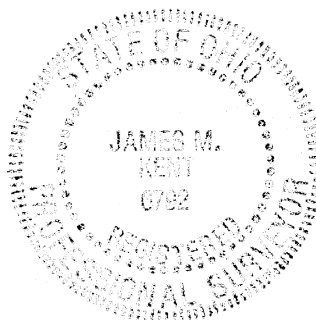

  
James M. Kent, PS 6792

CLIENT CISCO REALTY DATE 10-26-04  
COUNTY AUGLAIZE TOWNSHIP NOBLE  
SECTION 9 T-5-S; R-4-E DRAWN BY JMK  
SHEET 1 OF 1 DWG. # 4457

 **kent surveying, inc.**  
P.O. Box 96 - 1750 Bellefontaine Street  
Wapakoneta, OH 45895  
419-738-5677 fax 419-738-7894