

LOCATION SKETCH

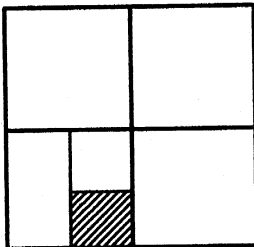

SECTION 19

LEGEND

- = IRON BAR IN MON. BOX FOUND.
- ✱ = P.K. NAIL FOUND.
- ⊙ = P.K. NAIL SET.
- = 5/8 INCH IRON BAR SET.

SURVEYED BY

James W. Geeslin
JAMES W. GEESLIN
P.S. No. 7764

NOTES:

- 1) THE STREACKER DEED (VOL.203 PG.306) APPEARS TO BE IN ERROR. THE DEED CALLS FOR 30 AC. OFF OF THE N.E. CORNER AND 20 ACRES OFF OF THE S.E. CORNER OF THE E. 1/2 OF THE S.W. 1/4. THIS WOULD CREATE A LARGE GAP BETWEEN THE (2) PARCELS. THE LAND IS BEING USED AS A CONTINUOUS PARCEL OFF OF THE SOUTH END OF THE E. 1/2 OF THE S.W. 1/4. LEGAL ADVICE IS RECOMMENDED.
- 2) THE LINE OF OCCUPANCY (EVIDENCED BY A POST AT THE N.E. CORNER WHICH IS 22' NORTH OF THE N.E. CORNER OF THE 50 AC. PARCEL AND THE USED FIELD LINE) IS APPROXIMATELY 22' NORTH OF THE NORTH LINE OF THE 50 ACRE PARCEL. THE SURROUNDING LAND OWNERS HAVE NO RIGHTS BY DEED TO THIS STRIP. THE POSSIBILITY OF TITLE BY ADVERSE POSSESSION EXISTS. LEGAL ADVICE IS RECOMMENDED.

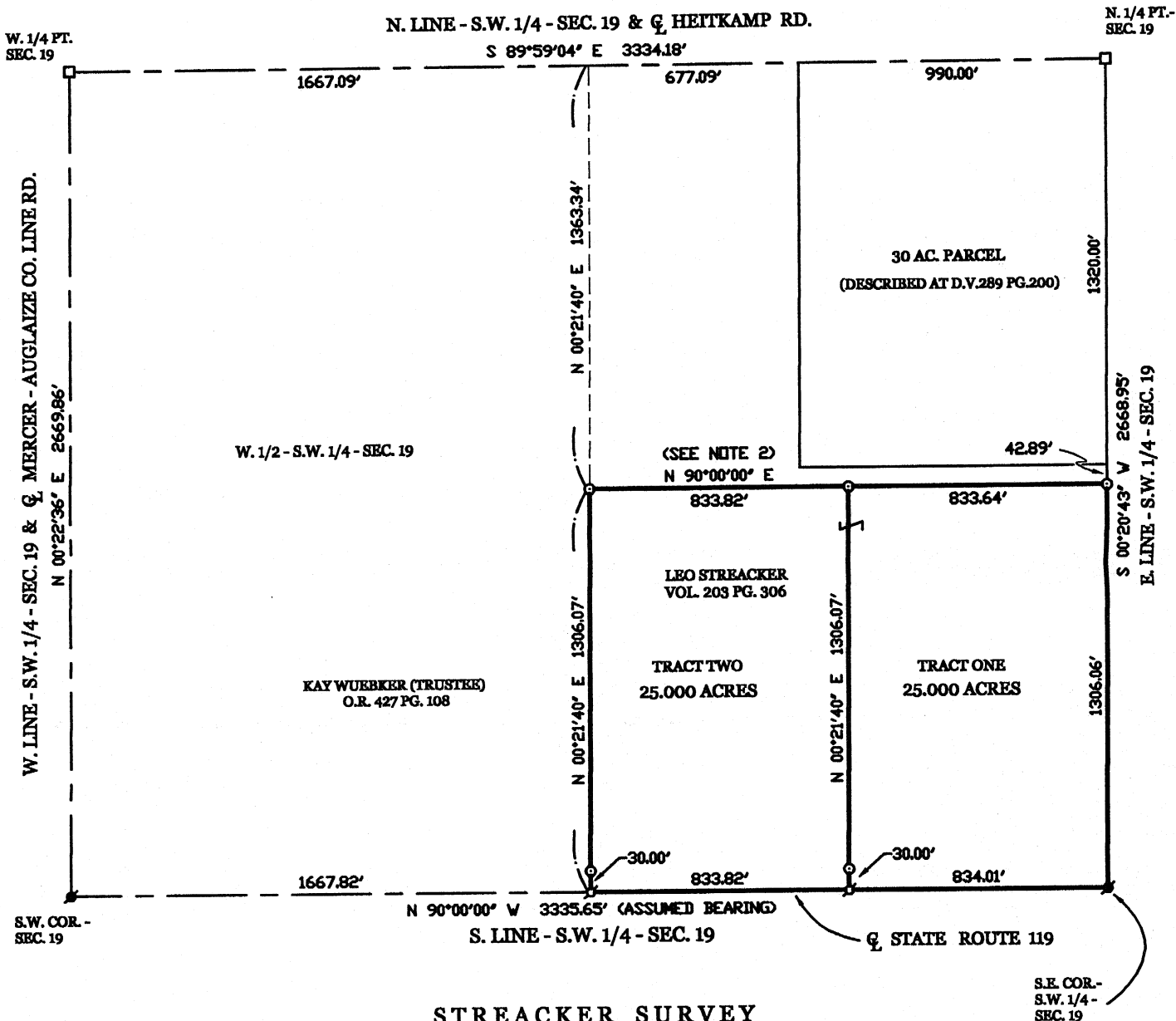

**GEESLIN
LAND SURVEYING**

P.O. BOX 422
CELINA, OHIO

PHONE (419) 586-6155
FAX (419) 678-9332

PERMANENT
PARCEL No. _____

Part of: _____ Sec. _____ T. _____ R. _____ Township

Grantor: _____ Area Retained: _____ Acres

Grantee: _____ Area Transferred: _____ Acres

Deed References: _____

APPROVAL:
AGENCY:
DATE:

Board of Health

Township Zoning Officer

County Engineer

November 15, 2004

STREACKER SURVEY DESCRIPTION (TRACT ONE)

Being a parcel of land situated in Jackson Township, Auglaize County, Ohio, in the east half of the southwest quarter of Section 19, Township 7 South, Range 4 East. Being more particularly described as follows :

Beginning at a P.K. nail found at the southeast corner of the southwest quarter of said Section 19 -

Thence, West, along the south line of the southwest quarter of said Section 19 and the centerline of State Route 119, a distance of 834.01 feet to a mag nail set -

Thence, North 00°21'40" East, a distance of 1306.07 feet to a 5/8 inch iron bar set -

Thence, East, a distance of 833.64 feet to a 5/8 inch iron bar set -

Thence, South 00°20'43" West, along the east line of the southwest quarter of said Section 19, a distance of 1306.06 feet to the place of beginning.

Containing 25.000 acres of land more or less.

Subject to all easements and right-of-way of record.

Reference is made to a survey of this area by James W. Geeslin, Professional Surveyor 7764, dated November 15, 2004. On file in the County Engineer's Office.

Surveyed by

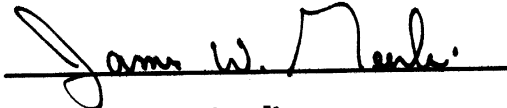
James W. Geeslin
P.S. 7764

**GEESLIN
LAND SURVEYING**

P.O. BOX 422
CELINA, OHIO 45822
PHONE: (419) 586-6155
FAX: (419) 678-9332

PERMANENT
PARCEL No. _____

Part of _____ Sec. _____ T. _____ R. _____ Township

Grantor: _____ Area Retained: _____ Acres
Grantee: _____ Area Retained: _____ Acres

Deed References: _____

APPROVALS
AGENCY: _____

Board of Health Date _____

Township Zoning Officer Date _____

County Engineer Date _____

0-703

November 15, 2004

STREACKER SURVEY DESCRIPTION (TRACT TWO)

Being a parcel of land situated in Jackson Township, Auglaize County, Ohio, in the east half of the southwest quarter of Section 19, Township 7 South, Range 4 East. Being more particularly described as follows :

Commencing for reference at a P.K. nail found at the southeast corner of the southwest quarter of said Section 19 -

Thence, West, along the south line of the southwest quarter of said Section 19 and the centerline of State Route 119, a distance of 834.01 feet to a mag nail set. Said point being the place of beginning for the parcel of land to be conveyed by this instrument -

Thence, continuing, West, along the last described line, a distance of 833.82 feet to a mag nail set -

Thence, North 00°21'40" East, a distance of 1306.07 feet to a 5/8 inch iron bar set -

Thence, East, a distance of 833.82 feet to a 5/8 inch iron bar set -

Thence, South 00°21'40" West, a distance of 1306.07 feet to the place of beginning.

Containing 25.000 acres of land more or less.

Subject to all easements and right-of-way of record.

Reference is made to a survey of this area by James W. Geeslin, Professional Surveyor 7764, dated November 15, 2004. On file in the County Engineer's Office.

Surveyed by

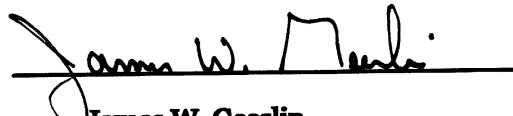
James W. Geeslin
P.S. 7764

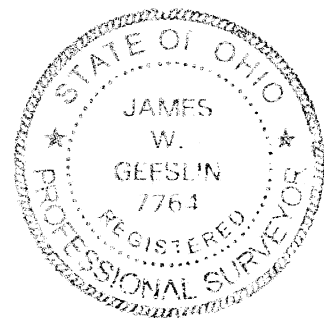

**GEESLIN
LAND SURVEYING**

P.O. BOX 422
CELINA, OHIO 45822
PHONE: (419) 586-6155
FAX: (419) 678-9332

PERMANENT PARCEL No. _____			
Part of _____ Sec. _____ T. _____ R. _____ Township _____			
Grantor: _____		Area Retained: _____ Acres	
Grantee: _____		Area Retained: _____ Acres	
Deed References: _____			
APPROVALS AGENCY _____		Board of Health _____ Date _____	Township Zoning Officer _____ Date _____
		County Engineer _____ Date _____	

0-704