

LEGEND

- ▼ - RAILROAD SPIKE FOUND.
- - 5/8 INCH IRON BAR FOUND.
- ♠ - P.K. NAIL FOUND.
- ♠ - P.K. NAIL SET.
- - 5/8 INCH IRON BAR SET.

SURVEY REFERENCES

- 1) SLIP SURVEY BY G. GEESLIN, P.A. 5372, 7-21-90.
- 2) KUCK & MOHRIS SURVEY, 9-30-87.

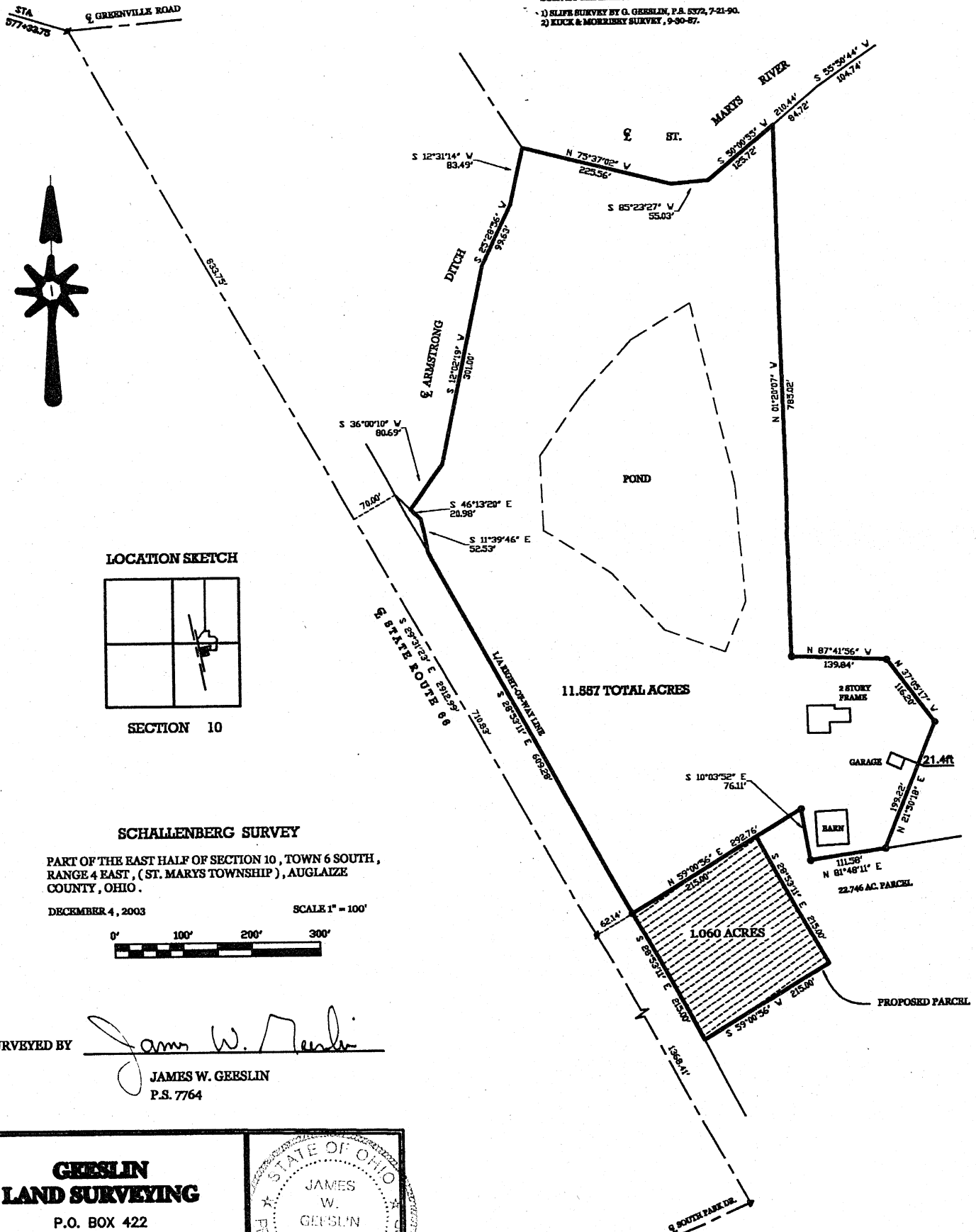

0.705

October 12, 2004

SCHALLENGER SURVEY DESCRIPTION

Being a parcel of land situated in St. Marys Township, Auglaize County, Ohio, in the east half of Section 10, Township 6 South, Range 4 East. Being more particularly described as follows :

Commencing for reference at a P.K. nail at the intersection of the centerline of State Route 66 with the centerline of Greenville Road -

Thence, south 29°31'23" east, along the centerline of State Route 66, a distance of 1544.58 feet to a point -

Thence, north 59°00'56" east, a distance of 62.14 feet to a 5/8 inch iron bar. Said point being the place of beginning for the herein described parcel of land -

Thence, continuing, north 59°00'56" east, a distance of 215.00 feet to a point -

Thence, South 28°53'11" East, a distance of 215.00 feet to a point -

Thence, South 59°00'56" West, a distance of 215.00 feet to a point -

Thence, North 28°53'11" West, along the east limited access right-of-way line of State Route 66, a distance of 215.00 feet to the place of beginning.

Containing 1.060 acres of land more or less.

Subject to all easements and right-of-way of record.

Reference is made to a survey of this area by James W. Geeslin, Professional Surveyor 7764, dated December 4, 2003. On file in the County Engineer's Office.

Surveyed by

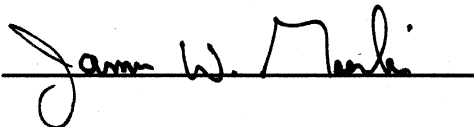

James W. Geeslin
P.S. 7764

**GEESLIN
LAND SURVEYING**

804 EAST MARKET STREET
P.O. BOX 422
CELINA, OHIO 45822

PHONE: (419) 586-6155
FAX: (419) 586-1826

PERMANENT
PARCEL No.

Part of _____ Sec. _____ T. _____ R. _____ Township

Grantor: _____ Area Retained: _____ Acres
Grantee: _____ Area Retained: _____ Acres

Deed References: _____

APPROVALS
AGENCY
DATE:

Board of Health

County Survey Engineer

County Engineer

0-706