

CHAD MEYER SURVEY

Part of the Northwest Quarter of Section 21,
T-4-S, R-5-E, Logan Township, Auglaize
County, Ohio.

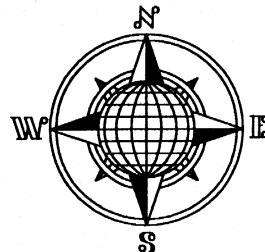

LOCATION PLAN

Section 21

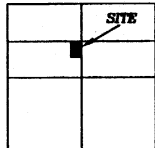

Logan Township,
T-4-S, R-5-E, Auglaize
County, Ohio.



LEGEND

- Iron Pin Set
- ⊗ Mag Nail Set
- Monument Box

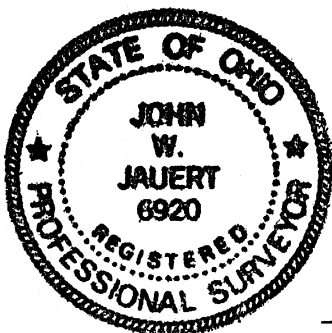

County Road 91 Township Road 222A (Kossuth-Amanda Rd.)

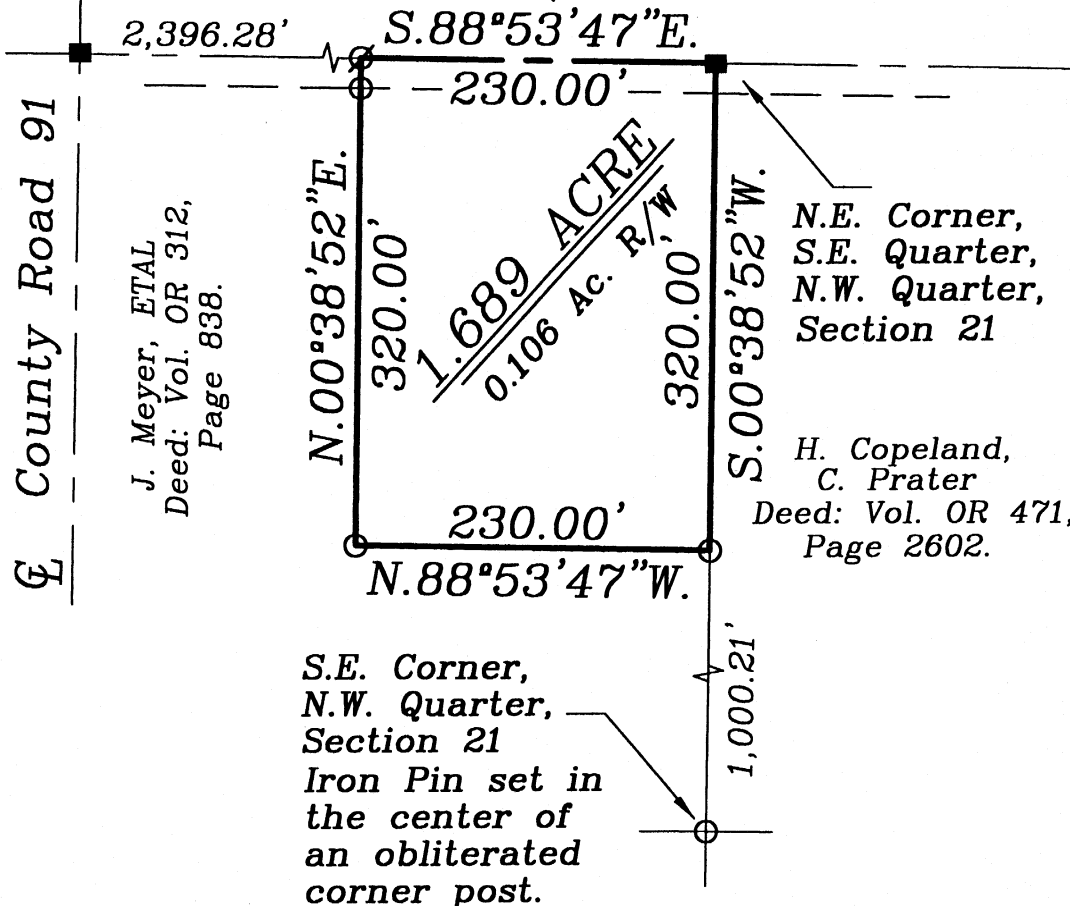

SURVEYOR'S DESCRIPTION

The following described tract of land is part of the Northwest Quarter of Section 21, Town 4 South, Range 5 East, Logan Township, Auglaize County, Ohio and is more particularly described as follows:

The PLACE OF BEGINNING is at a Monument Box found at the N.E corner of the S.E. Quarter of the N.W. Quarter of Section 21 and in the centerline of Township Road 222A (Kossuth-Amanda Road);
thence S.00°38'52\"W. a distance of 320.00 feet to an iron pin set;
thence N.88°53'47\"W., parallel to the centerline of Township Road 222A, a distance of 230.00 feet to an iron pin set;
thence N.00°38'52\"E. a distance of 320.00 feet to a Mag Nail set, passing thru an iron pin set for reference at 300.00 feet in the South right-of-way line of Township Road 222A;
thence S.88°53'47\"E. along the centerline of Township Road 222A, a distance of 230.00 feet to the Monument Box at the Northeast corner of the Southeast Quarter of the Northwest Quarter of Section 21, Logan Township, said Monument Box was the true PLACE OF BEGINNING.

Containing in all 1.689 acres of which 0.106 acre has been dedicated for highway purposes. The above described tract of land is subject to all restrictions, easements and reservations, if any, of record or in use on said premises. Previous Deed reference: Volume O.R. 312, page 838. This plat is recorded in Survey Book "O", page 410, in the Auglaize County Engineer's Office.
Basis of bearings is per the Auglaize County Global Positioning Survey.

ATTEST:

John W. Jauert
Professional Surveyor No. 6920

Jauert
surveying

11584 Monroe Road
Wapakoneta, Ohio
45895
(419) 657-6999

CLIENT: Chad Meyer

COUNTY: Auglaize TOWNSHIP: Logan SEC. 21

DRAWN BY: J.W.J. SCALE: 1"=125' DWG.# 04-2756

CHECKED BY: DATE: November 2004

SHEET 1 OF 1

(T-4-S; R-5-E)