

PLAT OF A SURVEY IN THE  
N.W. 1/4 OF SECTION 35,  
T-4-S, R-5-E, LOGAN TOWNSHIP  
AUGLAIZE COUNTY, OHIO

SURVEY MADE NOV. 2004  
FOR JERRY MACK

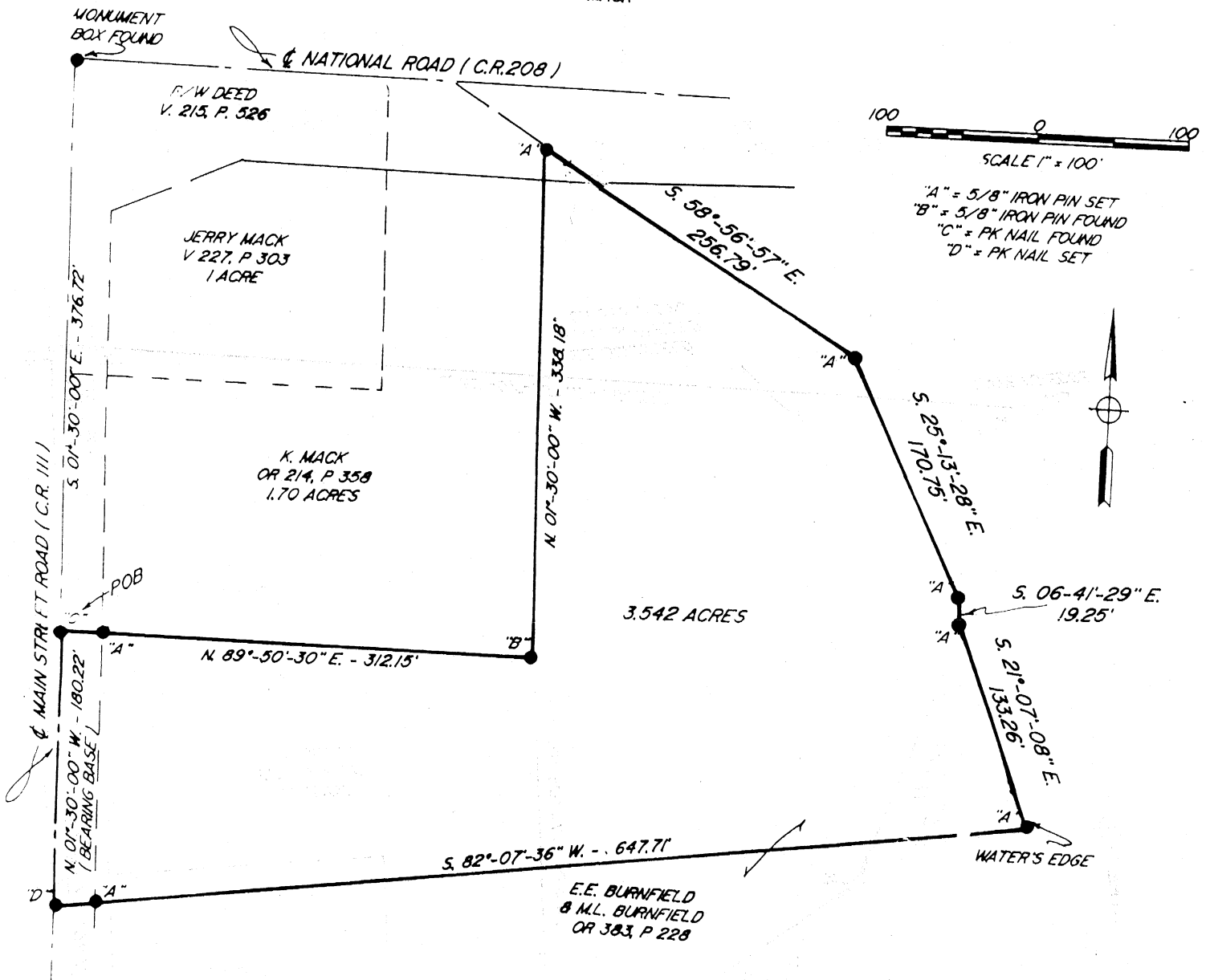

*Thomas C. Hubbell*  
THOMAS C. HUBBELL  
REG. SURVEYOR # 5044

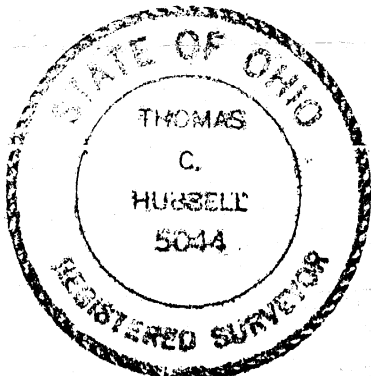



DESCRIPTION  
Job # 3876  
November 30, 2004

Being a parcel of land situated in the northwest 1/4 of section 35, Township 4 South, Range 5 East, Logan Township, Auglaize County, Ohio and being part of the E. E. & M. L. Burnfield lands described in Official Record Vol. 383 Pg. 228 of the Auglaize County Deed records more particularly described as follows:

Commencing for reference at a monument box found at the intersection of the centerlines of Main Street Road ( C. R. 111), with National Road ( C. R. 208)- Thence S.  $01^{\circ}-30'-00''$  E., along the centerline of Main St. Rd., for 376.72 feet to a P. K. nail found at the southwest corner of the K. Mack lands, O. R. V. 214, P. 358, this point being the point of beginning for the parcel to be described-

(1) Thence from this point of beginning N.  $89^{\circ}-50'-30''$  E., along the south line of the Mack land, for 312.15 feet to a 5/8" iron pin found, passing at 25.00 feet a 5/8" iron pin set-

(2) Thence N.  $01^{\circ}-30'-00''$  W., along the east line of the Mack land, for 338.18 feet to a 5/8" iron pin set on a line of the Auglaize River improvement area, Vol. 215, Pgs. 514 to 530-

(3) Thence along the west line of the river improvement area, with the following three courses- S.  $58^{\circ}-56'-57''$  E. for 256.79 feet to a 5/8" iron pin set- S.  $25^{\circ}-13'-28''$  E. for 170.75 feet to a 5/8" iron pin set- S.  $06^{\circ}-41'-29''$  E. for 19.25 feet to a 5/8" iron pin set -

(4) Thence S.  $21^{\circ}-07'-08''$  E., along a newly established line, for 133.26 feet to a 5/8" iron pin set-

(5) Thence S.  $82^{\circ}-07'-36''$  W., along a newly established line, for 647.71 feet to a P.K. nail set on the centerline of Main Street Road, passing at 622.56 feet a 5/8" iron pin set-

(6) Thence N.  $01^{\circ}-30'-00''$  W., along said centerline, for 180.22 feet to the place of beginning.

Containing in all 3.542 acres of land, subject however to all legal easements and rights of way.

Note; This plat and description prepared from an actual field survey made by or under the supervision of Thomas C. Hubbell, Reg. Surveyor # 5044, all bearings refer to the centerline of Main Street Road ( C. R. 111), as being N.  $01^{\circ}-30'-00''$  W.

  
Thomas C. Hubbell  
Reg. Surveyor # 5044