

Boundary Survey of 622 W. North St., St. Marys, Ohio, owned by Bryan W. and Jennifer A. Sands as described in O.R. 455, Pg. 2401 and being part of Lots 69 & 70 in the West Addition and part of Lot 5 of the Heusch & Huffman Addition to the City of St. Marys, Auglaize County, Ohio.

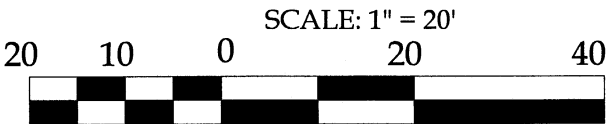

GRAPHIC SCALE

Legend

- A = Existing 1/2" Pipe
- B = Existing #5 Rebar #5372
- C = Existing 1-1/4" Pipe
- D = SE Corner of Lot #69 in West Addition (unmonumented)
- E = NE corner of Lot #70 in West Addition (unmonumented)

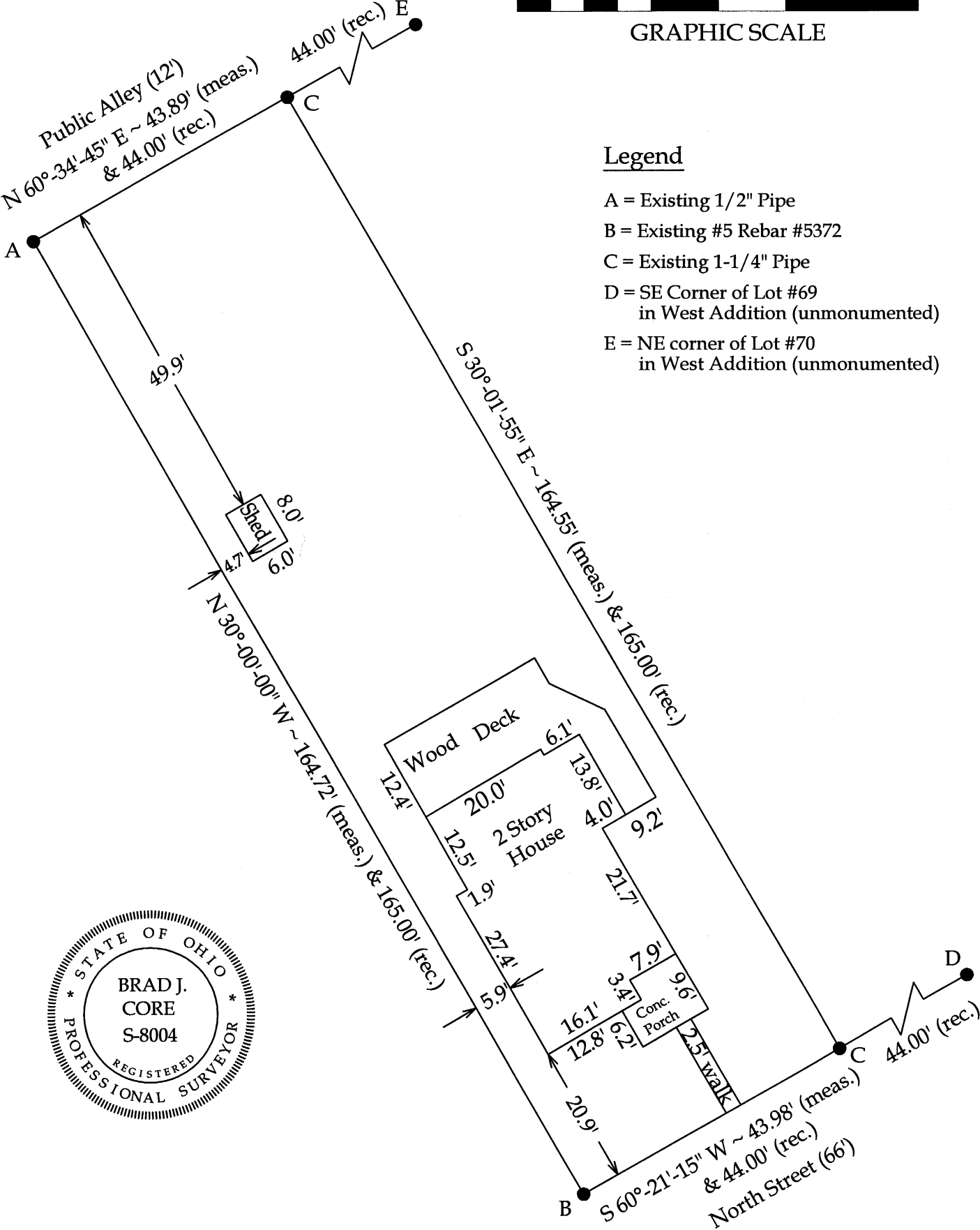

This plat represents an actual boundary survey completed under my direct supervision on December 28, 2004.

Brad J. Core, P.S. #8004

CORE CONSULTING A Division of Materials Testing, Inc. 1660 South Defiance Trail Spencerville, Ohio 45887 (419) 647-6163			
CLIENT NAME: Bryan W. Sands			
SURVEYED BY: J.L.S.	DATE: 12-28-2004	DRAWN BY: J.L.S.	DATE: 12-28-2004
SCALE 1" = 20'		PAGE 1	OF 1 PAGES