

SURVEY REFERENCES:

1) SAINTIGNON SURVEY BY G. GEESLIN, P.S. 5372, 9-13-86.

LEGEND

- △ = CORNERSTONE @ S.W. COR.-N.W. 1/4-N.W. 1/4-SEC. 30.
- ⊗ = IRON PIPE FOUND.
- = 5/8 INCH IRON BAR FOUND.
- = 5/8 INCH IRON BAR SET.
- "A" = PIPE FOUND IS N.76°29'55"W.-0.10' FROM CORNER.

LOCATION SKETCH

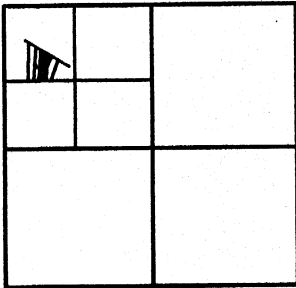

SECTION 30

SURVEYED BY

*James W. Geeslin*  
JAMES W. GEESLIN  
P.S. No. 7764

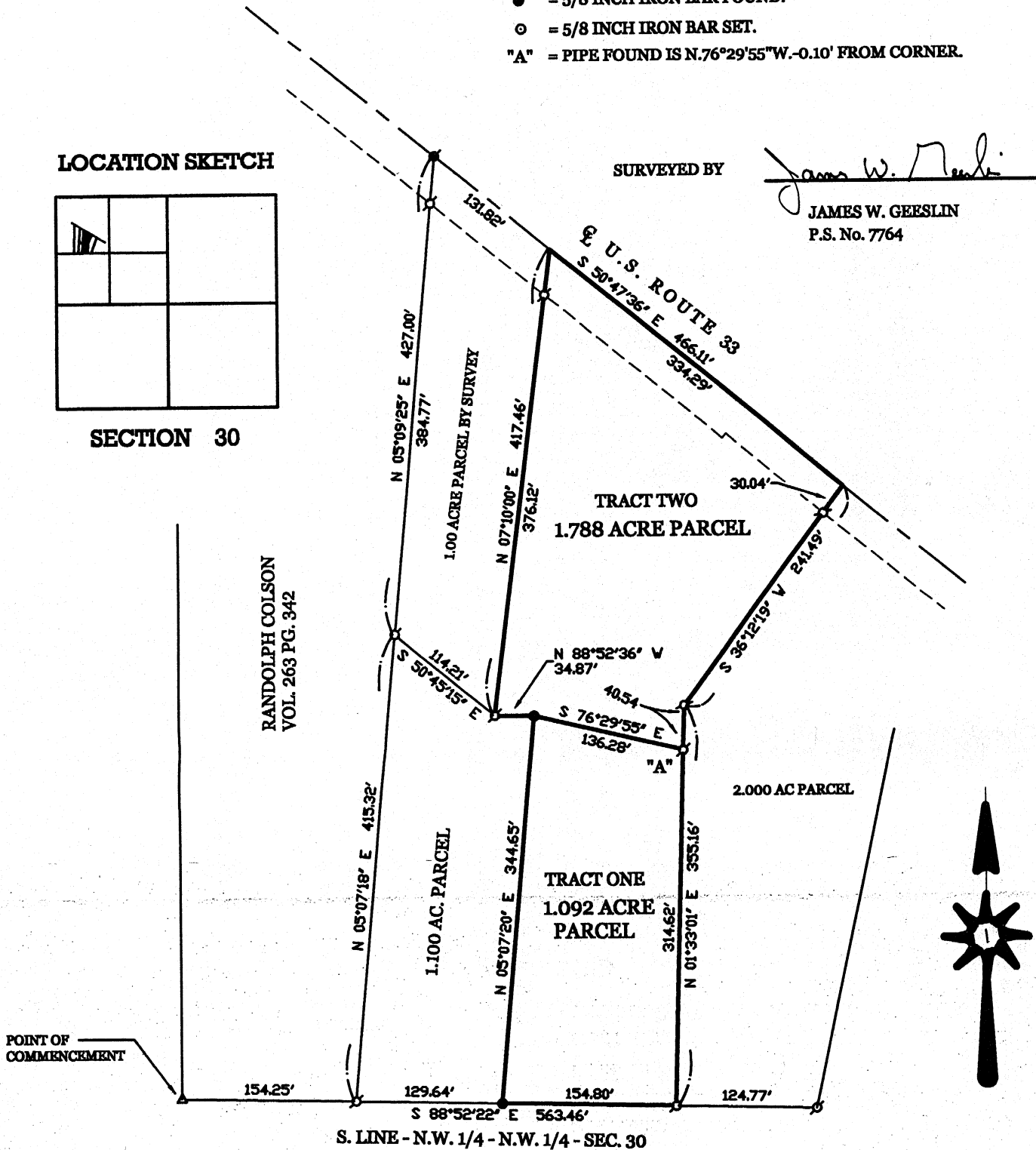

COLSON - SAINTIGNON SURVEY

PART OF THE N.W. 1/4 - N.W. 1/4 - SECTION 30, TOWN 5 SOUTH, RANGE 4 EAST, (NOBLE TOWNSHIP), AUGLAIZE COUNTY, OHIO.

FEBRUARY 1, 2005

SCALE 1" = 100'



**GEESLIN  
LAND SURVEYING**

P.O. BOX 422  
CELINA, OHIO

PHONE (419) 586-6155  
FAX (419) 678-9332

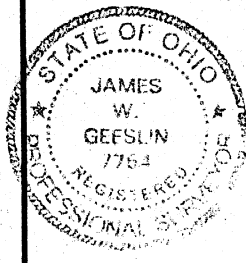

PERMANENT PARCEL No. _____		
Part of: _____ Sec. _____ T. _____ R. _____ Township		
Grantor: _____		Area Retained: _____ Acres
Grantee: _____		Area Transferred: _____ Acres
Deed References: _____		
APPROVALS: AGENCY: DATE:	Board of Health	Township Zoning Officer
		County Engineer

0-760

February 1, 2005

COLSON SURVEY DESCRIPTION ( TRACT ONE )

Being a parcel of land situated in Noble Township, Auglaize County, Ohio, in the northwest quarter of the northwest quarter of Section 30, Township 5 South, Range 4 East. Being more particularly described as follows :

Commencing for reference at the cornerstone at the southwest corner of the northwest quarter of the northwest quarter of said Section 30 -

Thence, South 88°52'22" East, along the south line of the northwest quarter of the northwest quarter of said Section 30, a distance of 283.89 feet to a 5/8 inch iron bar - Said point being the place of beginning for the parcel of land to be conveyed by this instrument -

Thence, continuing, South 88°52'22" East, along the last described line, a distance of 154.80 feet to an iron pipe -

Thence, North 01°33'01" East, a distance of 314.62 feet to a point -

Thence, North 76°29'55" West, a distance of 136.28 feet to a 5/8 inch iron bar -

Thence, South 05°07'20" West, a distance of 344.65 feet to the place of beginning.

Containing 1.092 acres of land more or less.

Subject to all easements and right-of-way of record.

Reference is made to a survey of this area by James W. Geeslin, Professional Surveyor 7764, dated February 1, 2005. On file in the County Engineer's Office.

Surveyed by

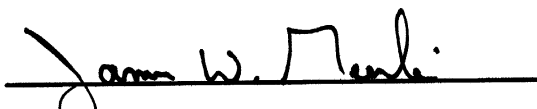
  
James W. Geeslin  
P.S. 7764

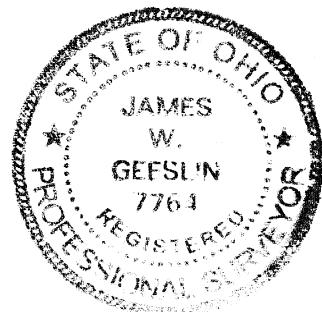

**GEESLIN  
LAND SURVEYING**

P.O. BOX 422  
CELINA, OHIO 45822  
PHONE: (419) 586-6155  
FAX: (419) 678-9332

<b>PERMANENT</b>			
PARCEL No. _____			
Part of _____	Sec. _____	T. _____	R. _____ Township _____
Grantor: _____	Area Retained: _____	Acres	
Grantee: _____	Area Retained: _____	Acres	
Deed References: _____			
APPROVALS AGENCY: _____		Board of Health Date _____	Township Zoning Officer Date _____ County Engineer Date _____

0-761

February 1, 2005

SAINTIGNON SURVEY DESCRIPTION ( TRACT TWO )

Being a parcel of land situated in Noble Township, Auglaize County, Ohio, in the northwest quarter of the northwest quarter of Section 30, Township 5 South, Range 4 East. Being more particularly described as follows :

Commencing for reference at the cornerstone at the southwest corner of the northwest quarter of the northwest quarter of said Section 30 -

Thence, South 88°52'22" East, along the south line of the northwest quarter of the northwest quarter of said Section 30, a distance of 283.89 feet to a 5/8 inch iron bar -

Thence, North 05°07'20" East, a distance of 344.65 feet to a 5/8 inch iron bar. Said point being the place of beginning for the parcel of land to be conveyed by this instrument -

Thence, North 88°52'36" West, a distance of 34.87 feet to an iron pipe -

Thence, North 07°10'00" East, passing through an iron pipe at 376.12 feet, a distance of 417.46 feet to a point in the centerline of U.S. Route 33 -

Thence, South 50°47'36" East, along the centerline of U.S. Route 33, a distance of 334.29 feet to a point -

Thence, South 36°12'19" West, passing through an iron pipe at 30.04 feet, a distance of 241.49 feet to an iron pipe -

Thence, South 01°33'01" West, a distance of 40.54 feet to a point -

Thence, North 76°29'55" West, a distance of 136.28 feet to the place of beginning.

Containing 1.788 acres of land more or less.

Subject to all easements and right-of-way of record.

Reference is made to a survey of this area by James W. Geeslin, Professional Surveyor 7764, dated February 1, 2005. On file in the County Engineer's Office.

Surveyed by

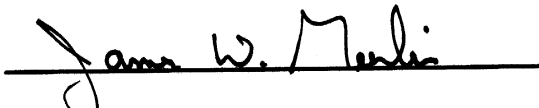

P.S. 7764  
James W. Geeslin

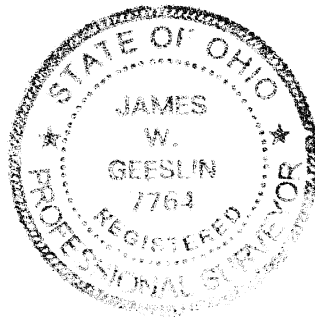

**GEESLIN  
LAND SURVEYING**

P.O. BOX 422  
CELINA, OHIO 45822  
PHONE: (419) 586-6155  
FAX: (419) 678-9332

PERMANENT  
PARCEL No.

Part of \_\_\_\_\_ Sec. \_\_\_\_\_ T. \_\_\_\_\_ R. \_\_\_\_\_ Township

Grantor: \_\_\_\_\_ Area Retained: \_\_\_\_\_ Acres

Grantee: \_\_\_\_\_ Area Retained: \_\_\_\_\_ Acres

Deed References: \_\_\_\_\_

APPROVALS:  
AGENCY:

Board of Health Date

Township Zoning Officer Date

County Engineer Date

0.762