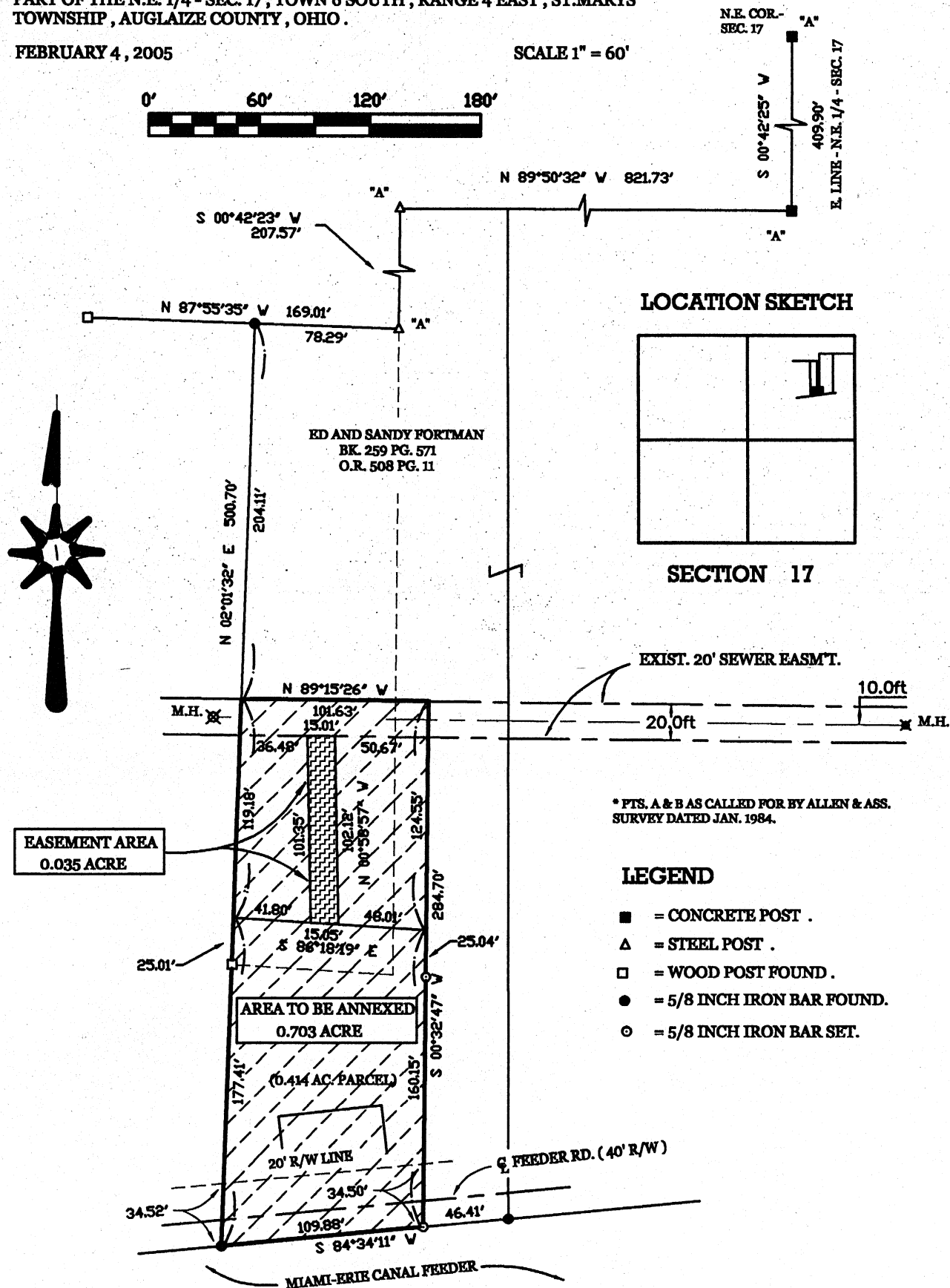

PART OF THE N.E. 1/4 - SEC. 17, TOWN 6 SOUTH, RANGE 4 EAST, ST. MARYS TOWNSHIP, AUGLAIZE COUNTY, OHIO.

FEBRUARY 4, 2005

SCALE 1" = 60'

**SURVEYED BY**

JAMES W. GEESLIN
P.S. No. 7764

**P.O. BOX 422
CELINA, OHIO**

PHONE (419) 586-6155
FAX (419) 678-9332

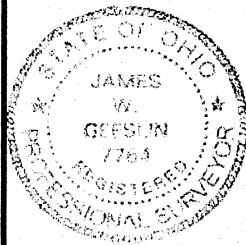

**PERMANENT
PARCEL No.**

Part of: _____ Sec. _____ T _____ R _____ Township _____

Grantor: _____ **Area Retained:** _____ **Acres**

Grantee: _____ Area Transferred: _____ Acres

Deed References:

APPROVALS:
AGENCY:
DATE:

Board of Health

Township Zoning Officer

County Engineer

0-765

February 4, 2005

FORTMAN ANNEXATION DESCRIPTION (0.703 ACRE)

Being a parcel of land situated in St. Marys Township, Auglaize County, Ohio, in the northeast quarter of Section 17, Township 6 South, Range 4 East. Being more particularly described as follows :

Commencing for reference at a concrete corner post at the northeast corner of said Section 17 -

Thence, South 00°42'25" West, along the east line of the northeast quarter of said Section 17, a distance of 409.90 feet to a concrete corner post -

Thence, North 89°50'32" West, a distance of 821.73 feet to a steel corner post -

Thence, South 00°42'23" West, a distance of 207.57 feet to a steel post -

Thence, North 87°55'35" West, a distance of 78.29 feet to a 5/8 inch iron bar -

Thence, South 02°01'32" West, a distance of 204.11 feet to a point. Said point being the place of beginning for the herein described parcel of land -

Thence, South 89°15'26" East, a distance of 101.63 feet to a point -

Thence, South 00°32'47" West, a distance of 284.70 feet to a 5/8 inch iron bar -

Thence, South 84°34'11" West, a distance of 109.88 feet to a 5/8 inch iron bar -

Thence, North 02°01'32" East, a distance of 296.59 feet to the place of beginning.

Containing 0.703 acre of land more or less.

Subject to all easements and right-of-way of record.

Reference is made to a survey of this area by James W. Geeslin, Professional Surveyor 7764, dated July 12, 2004. On file in the County Engineer's Office.

Surveyed by

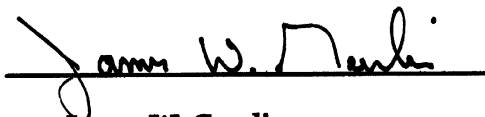
James W. Geeslin
P.S. 7764



**GEESLIN
LAND SURVEYING**

P.O. BOX 422
CELINA, OHIO 45822
PHONE: (419) 586-6155
FAX: (419) 678-9332

PERMANENT PARCEL No. _____			
Part of _____ Sec. _____ T. _____ R. _____ Township _____			
Grantor: _____		Area Retained: _____ Acres	
Grantee: _____		Area Retained: _____ Acres	
Deed References: _____			
APPROVALS AGENCY: _____		APPROVALS AGENCY: _____	
Board of Health _____ Date _____		Township Zoning Officer _____ Date _____	
County Engineer _____ Date _____		County Engineer _____ Date _____	

0-766

February 4, 2005

FORTMAN EASEMENT DESCRIPTION (0.035 ACRE)

Being a parcel of land situated in St. Marys Township, Auglaize County, Ohio, in the northeast quarter of Section 17, Township 6 South, Range 4 East. Being more particularly described as follows :

Commencing for reference at a concrete corner post at the northeast corner of said Section 17 -

Thence, South 00°42'25" West, along the east line of the northeast quarter of said Section 17, a distance of 409.90 feet to a concrete corner post -

Thence, North 89°50'32" West, a distance of 821.73 feet to a steel corner post -

Thence, South 00°42'23" West, a distance of 207.57 feet to a steel post -

Thence, North 87°55'35" West, a distance of 78.29 feet to a 5/8 inch iron bar -

Thence, South 02°01'32" West, a distance of 323.29 feet to a point -

Thence, South 86°18'19" East, a distance of 41.80 feet to a point. Said point being the place of beginning for the herein described parcel of land -

Thence, continuing, South 86°18'19" East, a distance of 15.05 feet to a point -

Thence, North 00°58'57" West, a distance of 102.12 feet to a point -

Thence, North 89°15'26" West, a distance of 15.01 feet to a point -

Thence, South 00°58'57" East, a distance of 101.35 feet to the place of beginning.

Containing 0.035 acre of land more or less.

Subject to all easements and right-of-way of record.

Reference is made to a survey of this area by James W. Geeslin, Professional Surveyor 7764, dated July 12, 2004. On file in the County Engineer's Office.

Surveyed by

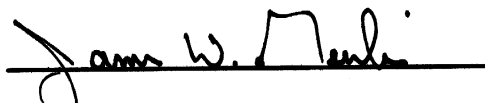
James W. Geeslin
P.S. 7764



**GEESLIN
LAND SURVEYING**

P.O. BOX 422
CELINA, OHIO 45822
PHONE: (419) 586-6155
FAX: (419) 678-9332

PERMANENT PARCEL No. _____			
Part of _____ Sec. _____ T. _____ R. _____ Township _____			
Grantor: _____		Area Retained: _____ Acres	
Grantee: _____		Area Retained: _____ Acres	
Deed References: _____			
APPROVALS AGENCY: _____		County Engineer: _____	

0-767