

LOCATION SKETCH

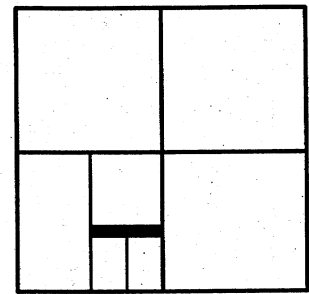

SECTION 19

LEGEND

- = IRON BAR IN MON. BOX.
- ✱ = P.K. NAIL FOUND.
- ⊙ = P.K. NAIL SET.
- ⊙ = 5/8 INCH IRON BAR SET.



S.W. COR.-
SEC. 19

SURVEYED BY

James W. Gremlin
JAMES W. GRESLIN
P.S. No. 7764

SURVEY OF A STRIP OF LAND LYING NORTH OF THE 50.000 ACRE PARCEL
DEEDED TO LEO STREACKER BY D.V. 203 PG. 306 IN SECTION 19 , TOWN 7
SOUTH , RANGE 4 EAST , (JACKSON TOWNSHIP) , AUGLAIZE COUNTY , OHIO .

NOVEMBER 29 , 2004



SCALE 1" = 200'

* REFER TO THE STREACKER SURVEY DATED
11/15/2004.

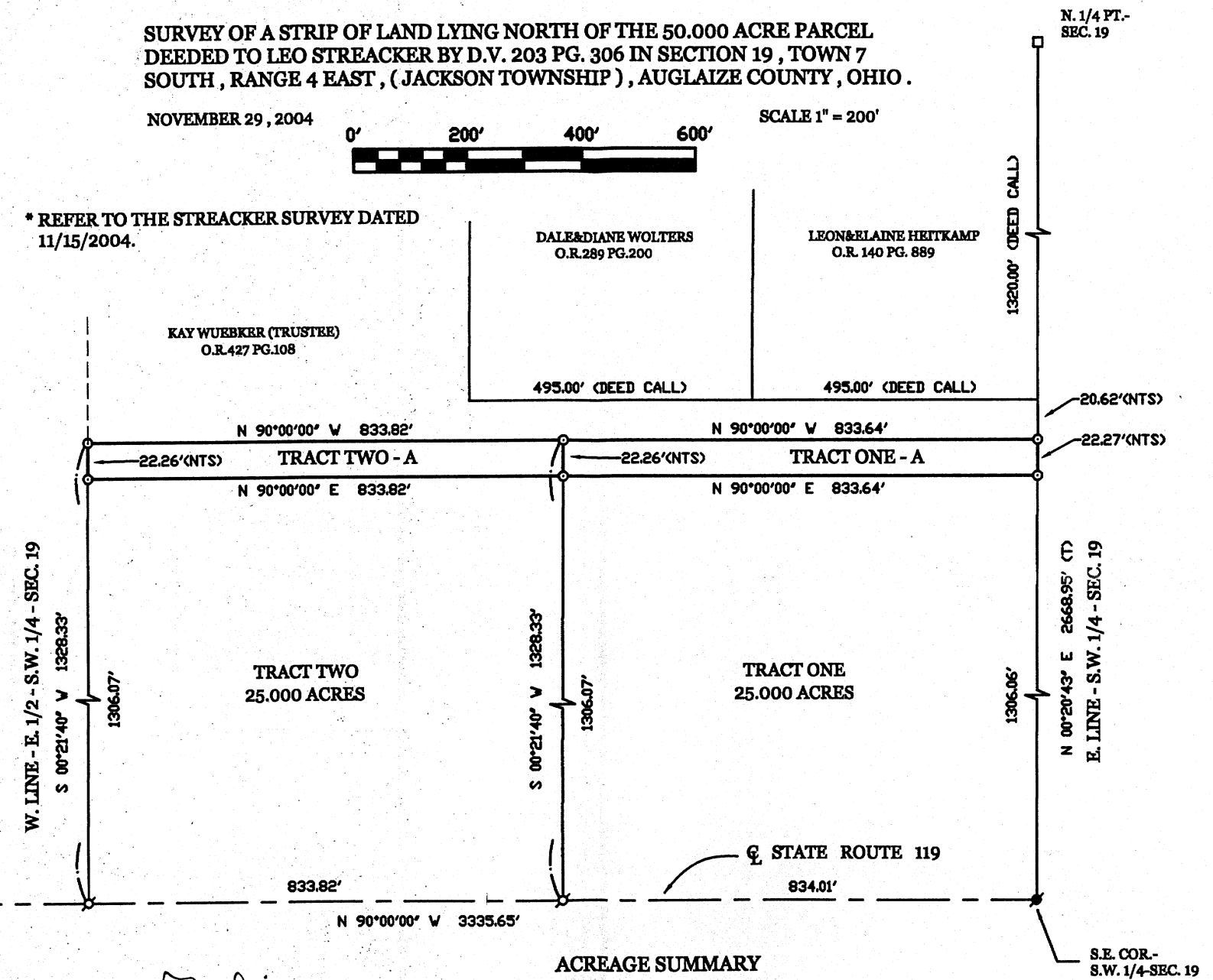

ACREAGE SUMMARY

TRACT ONE - A	=	0.426 ACRE
TRACT TWO - A	=	0.426 ACRE
TOTAL	=	0.852 ACRE

PERMANENT PARCEL No. _____

Part of: _____ Sec. _____ T. _____ R. _____ Township _____

Grantor: _____ Area Retained: _____ Acres

Grantee: _____ Area Transferred: _____ Acres

Deed References: _____

APPROVALS
AGENT: _____ DATE: _____

Board of Health
TOWNSHIP Zoning Officer

County Engineer

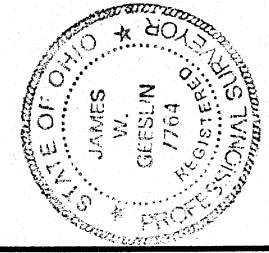

**GEESLIN
LAND SURVEYING**

P.O. BOX 422
CELINA, OHIO
PHONE (419) 586-6155
FAX (419) 678-9332

0-771

December 1, 2004

STREACKER SURVEY DESCRIPTION (TRACT ONE-A)

Being a parcel of land situated in Jackson Township, Auglaize County, Ohio, in the east half of the southwest quarter of Section 19, Township 7 South, Range 4 East. Being more particularly described as follows :

Commencing for reference at a P.K. nail at the southeast corner of the southwest quarter of said Section 19 -

Thence, North 00°20'43" East, along the east line of the southwest quarter of said Section 19, a distance of 1306.06 feet to a 5/8 inch iron bar. Said point being the place of beginning for the parcel of land to be conveyed by this instrument -

Thence, continuing, North 00°20'43" East, along the last described line, a distance of 22.27 feet to a 5/8 inch iron bar -

Thence, West, a distance of 833.64 feet to a 5/8 inch iron bar -

Thence, South 00°21'40" West, a distance of 22.26 feet to a 5/8 inch iron bar -

Thence, East, a distance of 833.64 feet to the place of beginning.

Containing 0.426 acre of land more or less.

Subject to all easements and right-of-way of record.

Reference is made to a survey of this area by James W. Geeslin, Professional Surveyor 7764, dated December 1, 2004. On file in the County Engineer's Office.

Surveyed by James W. Geeslin
James W. Geeslin
P.S. 7764



**GEESLIN
LAND SURVEYING**

P.O. BOX 422
CELINA, OHIO 45822
PHONE: (419) 586-6155
FAX: (419) 678-9332

PERMANENT PARCEL No. _____				
Part of	Sec.	T.	R.	Township
Grantor	Area Retained		Acres	
Grantee	Area Retained		Acres	
Deed References _____				
APPROVALS AGENCY		Board of Health		Date
		Township Zoning Officer		Date
		County Engineer		Date

0-772

December 1, 2004

STREACKER SURVEY DESCRIPTION (TRACT TWO-A)

Being a parcel of land situated in Jackson Township, Anglaize County, Ohio, in the east half of the southwest quarter of Section 19, Township 7 South, Range 4 East. Being more particularly described as follows :

Commencing for reference at a P.K. nail at the southeast corner of the southwest quarter of said Section 19 -

Thence, North 00°20'43" East, along the east line of the southwest quarter of said Section 19, a distance of 1306.06 feet to a 5/8 inch iron bar -

Thence, West, a distance of 833.64 feet to a 5/8 inch iron bar. Said point being the place of beginning for the parcel of land to be conveyed by this instrument -

Thence, North 00°21'40" East, a distance of 22.26 feet to a 5/8 inch iron bar -

Thence, West, a distance of 833.82 feet to a 5/8 inch iron bar -

Thence, South 00°21'40" West, a distance of 22.26 feet to a 5/8 inch iron bar -

Thence, East, a distance of 833.82 feet to the place of beginning.

Containing 0.426 acre of land more or less.

Subject to all easements and right-of-way of record.

Reference is made to a survey of this area by James W. Geeslin, Professional Surveyor 7764, dated December 1, 2004. On file in the County Engineer's Office.

Surveyed by

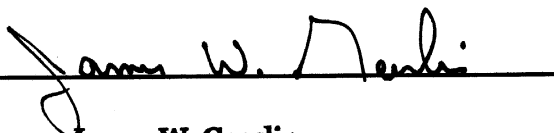
James W. Geeslin
P.S. 7764

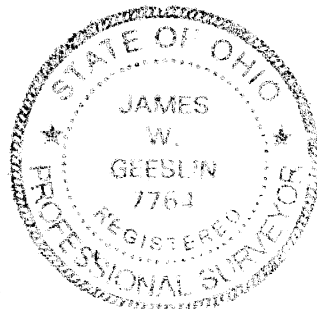

**GEESLIN
LAND SURVEYING**

P.O. BOX 422
CELINA, OHIO 45822
PHONE: (419) 586-6155
FAX: (419) 678-9332

PERMANENT PARCEL No. _____	
Part of _____ Sec. _____ T. _____ R. _____ Township _____	
Grantor: _____	Area Retained: _____ Acres
Grantee: _____	Area Retained: _____ Acres
Deed References: _____	
APPROVALS AGENCY: _____	Board of Health _____ Date _____
Township Zoning Officer _____ County Engineer _____ Date _____	

0-773

December 1, 2004

STREACKER SURVEY DESCRIPTION (TRACT ONE-A and TRACT TWO-A)

Being a parcel of land situated in Jackson Township, Anglaize County, Ohio, in the east half of the southwest quarter of Section 19, Township 7 South, Range 4 East. Being more particularly described as follows :

Commencing for reference at a P.K. nail at the southeast corner of the southwest quarter of said Section 19 -

Thence, North 00°20'43" East, along the east line of the southwest quarter of said Section 19, a distance of 1306.06 feet to a 5/8 inch iron bar. Said point being the place of beginning for the parcel of land to be conveyed by this instrument -

Thence, continuing, North 00°20'43" East, along the last described line, a distance of 22.27 feet to a 5/8 inch iron bar -

Thence, West, a distance of 1667.46 feet to a 5/8 inch iron bar -

Thence, South 00°21'40" West, a distance of 22.26 feet to a 5/8 inch iron bar -

Thence, East, a distance of 1667.46 feet to the place of beginning.

Containing 0.852 acre of land more or less.

Subject to all easements and right-of-way of record.

Reference is made to a survey of this area by James W. Geeslin, Professional Surveyor 7764, dated December 1, 2004. On file in the County Engineer's Office.

Surveyed by James W. Geeslin
James W. Geeslin
P.S. 7764

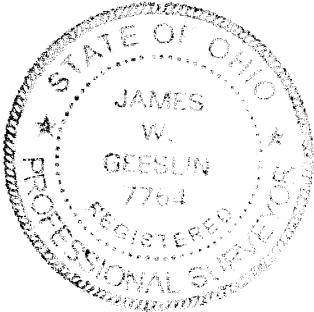

GEESLIN LAND SURVEYING P.O. BOX 422 CELINA, OHIO 45822 PHONE: (419) 586-6155 FAX: (419) 678-9332		PERMANENT PARCEL No. _____	
		Part of _____ Sec. _____ T. _____ R. _____ Township _____	
		Grantor: _____	Area Retained: _____ Acres
		Grantee: _____	Area Retained: _____ Acres
Deed References: _____		APPROVALS AGENCY: _____	
		Board of Health: _____ Date: _____	Township Zoning Officer: _____ Date: _____
		County Engineer: _____ Date: _____	

0-774