

LEGEND:

- A PK nail and shiner set
- B Capped 5/8 inch rebar set
- C 12" diameter concrete post found
- D Railroad spike found

DECSRIPTION

Being a parcel of land situate in the southeast quarter of the Southeast quarter of Section 2, T-5-S, R-7-E, Union Township, Auglaize County, Ohio and more particularly described as follows:

Commencing at a drilled hole in the lid of a monument box at the southeast corner of said Southeast quarter; thence N 01°05'54" E (basis of bearing – previous survey) with the east line of said Southeast quarter (also the centerline of Valley-Graham Rd.), 990.82 feet to a PK nail and shiner set and the **PLACE OF BEGINNING** thence N 89°02'33" W (passing through a capped 5/8 inch rebar set at 20.00 feet), 330.00 feet to a capped 5/8 inch rebar set; thence N 01°05'54" E, 330.00 feet to a capped 5/8 inch rebar set on the north line of the southeast quarter of said Southeast quarter; thence S 89°02'33" E with said north line (passing through a twelve (12) inch diameter concrete post found at 315.80 feet), 330.00 feet to a railroad spike found at the northeast corner of said southeast quarter of said Southeast quarter; thence S 01°05'54" W with the east line of said Southeast quarter (also the centerline of Valley-Graham Rd.), 330.00 feet to the **PLACE OF BEGINNING** containing 2.500 acres more or less and subject to all highway and other legal easements of record.

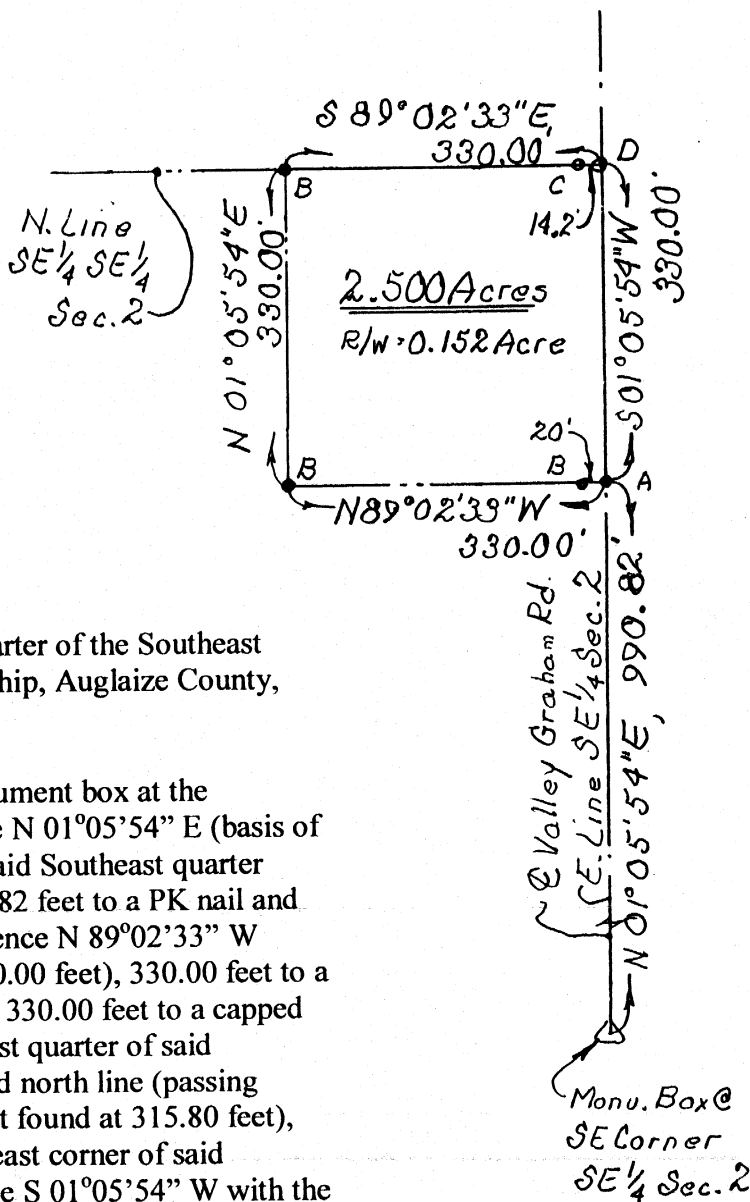

I hereby certify the accompanying map and survey which it represents to be correct to the best of my knowledge and belief. All rebar set and called for are topped with a plastic Peramark cap stamped:
KUCK & MORRISEY L.S. 6470

Date: 03-04-05

Richard D. Morrisey, L.S. 6470
KUCK and MORRISEY, Inc.

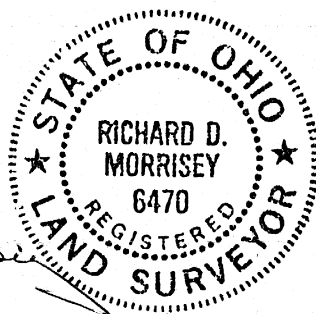

Signature by a representative of the County Health Dept. denotes compliance with Health Regulations.
Signed: _____ Date: _____

Signature by a representative of the Auglaize County Regional Planning Commission denotes approval of this plat.
Signed: _____ Date: _____

Signature by a representative of City with 3 mile limit jurisdiction or Twp. Trustees or Village with zoning jurisdiction denotes approval of this plat. Signed: _____ Date: _____
for political S. D. of: _____

Signature by a representative of the County Engineer's Dept. denotes that this plat meets tax map plat requirements.
Signed: _____ Date: _____

KUCK AND MORRISEY, INC.
CONSULTING ENGINEERS & SURVEYORS
2807 CHAPEL HILL DRIVE
LIMA, OHIO 45805 • 228-1735

Client Keith A. & Tamara DANNER
County Auglaize Twp. Union Sec. 2
Drawn by EDM Scale 1" = 200' Drwg. No. _____
Checked by rdm Date 3/4/05
Sheet 1 of 1 0-782 (T-5-S; R-7-E)