

LOCATION SKETCH

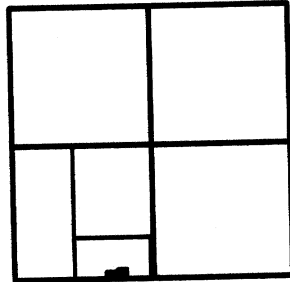

SECTION 7

SURVEYED BY

James W. Geeslin
JAMES W. GEESLIN
P.S. No. 7764

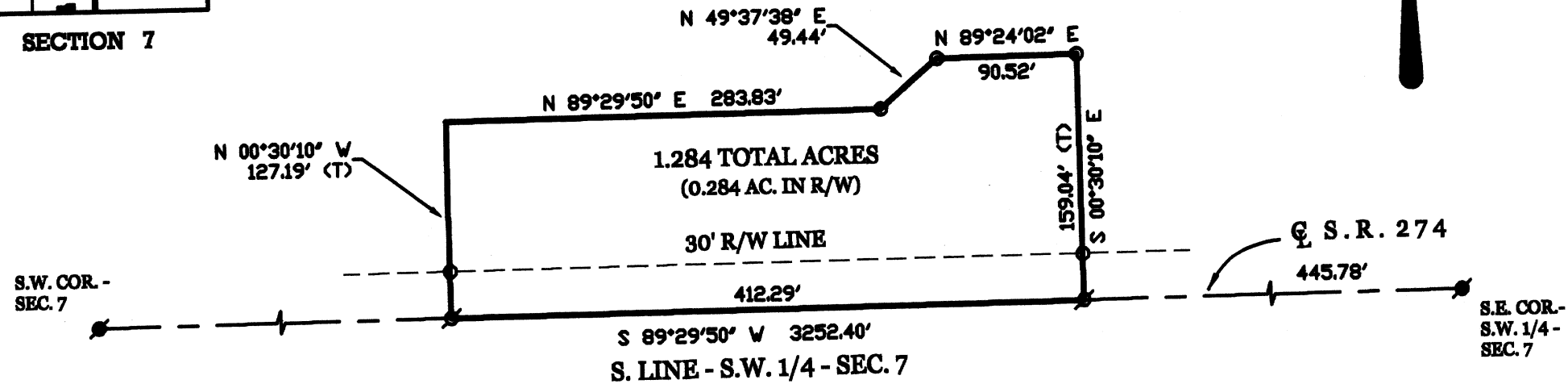

LEGEND

- ⊘ = RAILROAD SPIKE FOUND.
- ⊘ = MAG NAIL SET.
- ⊙ = 5/8 INCH IRON BAR SET.
- "A" = POINT NOT SET AT REQUEST OF CLIENT.

HOMAN SURVEY

PART OF THE S.W. 1/4 OF SECTION 7, GERMAN TOWNSHIP,
TOWN 7 SOUTH, RANGE 4 EAST, AUGLAIZE COUNTY, OHIO.

FEBRUARY 21, 2005

SCALE 1" = 100'



PERMANENT PARCEL No.	Part of	Sec	T.	R.	Township
	Grantor				Acres
	Grantee				Acres
	Basis References				
APPROVAL AGENCY	Board of Health	Date	Township	Range	County

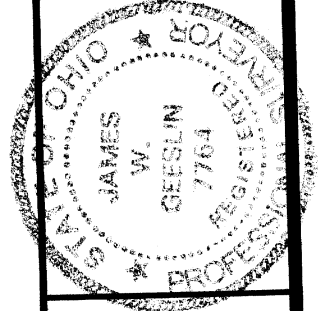

GEESLIN
LAND SURVEYING

P.O. BOX 422
CELINA, OHIO 45822
PHONE: (419) 586-6155
FAX: (419) 678-9332

P-2

February 21 , 2005

HOMAN SURVEY DESCRIPTION

Being a parcel of land situated in German Township, Auglaize County, Ohio, in the southwest quarter of Section 7, Township 7 South, Range 4 East. Being more particularly described as follows :

Commencing for reference at a railroad spike at the southeast corner of the southwest quarter of said Section 7 -

Thence, South 89°29'50" West, along the south line of the southwest quarter of said Section 7 and the centerline of State Route 274, a distance of 445.78 feet to a Mag nail. Said point being the place of beginning for the parcel of land to be conveyed by this instrument -

Thence, continuing, South 89°29'50" West, along the last described line, a distance of 412.29 feet to a Mag nail -

Thence, North 00°30'10" West, a distance of 127.19 feet to a point -

Thence, North 89°29'50" East, a distance of 283.83 feet to a 5/8 inch iron bar -

Thence, North 49°37'38" East, a distance of 49.44 feet to a 5/8 inch iron bar -

Thence, North 89°24'02" East, a distance of 90.52 feet to a 5/8 inch iron bar -

Thence, South 00°30'10" East, a distance of 159.04 feet to the place of beginning.

Containing 1.284 acres of land more or less.

Subject to all easements and right-of-way of record.

Reference is made to a survey of this area by James W. Geeslin, Professional Surveyor 7764, dated February 21, 2005. On file in the County Engineer's Office.

Surveyed by James W. Geeslin
James W. Geeslin
P.S. 7764

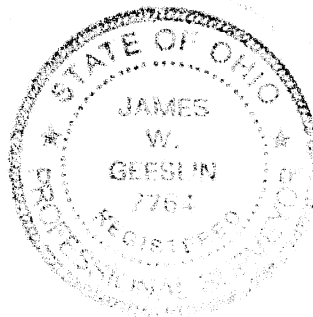

GEESLIN LAND SURVEYING P.O. BOX 422 CELINA, OHIO 45822 PHONE: (419) 586-6155 FAX: (419) 678-9332		PERMANENT PARCEL No. _____	
		Part of _____ Sec. _____ T. _____ R. _____ Township	
		Grantor: _____	Area Retained _____ Acres
		Grantee: _____	Area Retained _____ Acres
Bead References: _____		APPROVALS: AGENCY: _____ Board of Health _____ Date _____ Township Zoning Officer _____ Date _____ County Engineer _____ Date _____	