

GALLASPIE SURVEY

Part of the Northeast Quarter of Section 31,
T-4-S, R-5-E, Logan Township, Auglaize
County, Ohio.

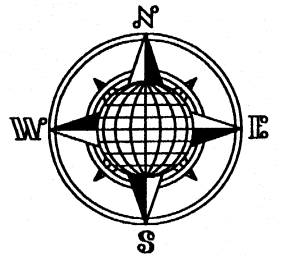

℄ C.R. 210 (National Road)

N.W. Corner,
N.E. Quarter,
Section 31

(Kossuth Loop Road)
℄ T.R. 206A

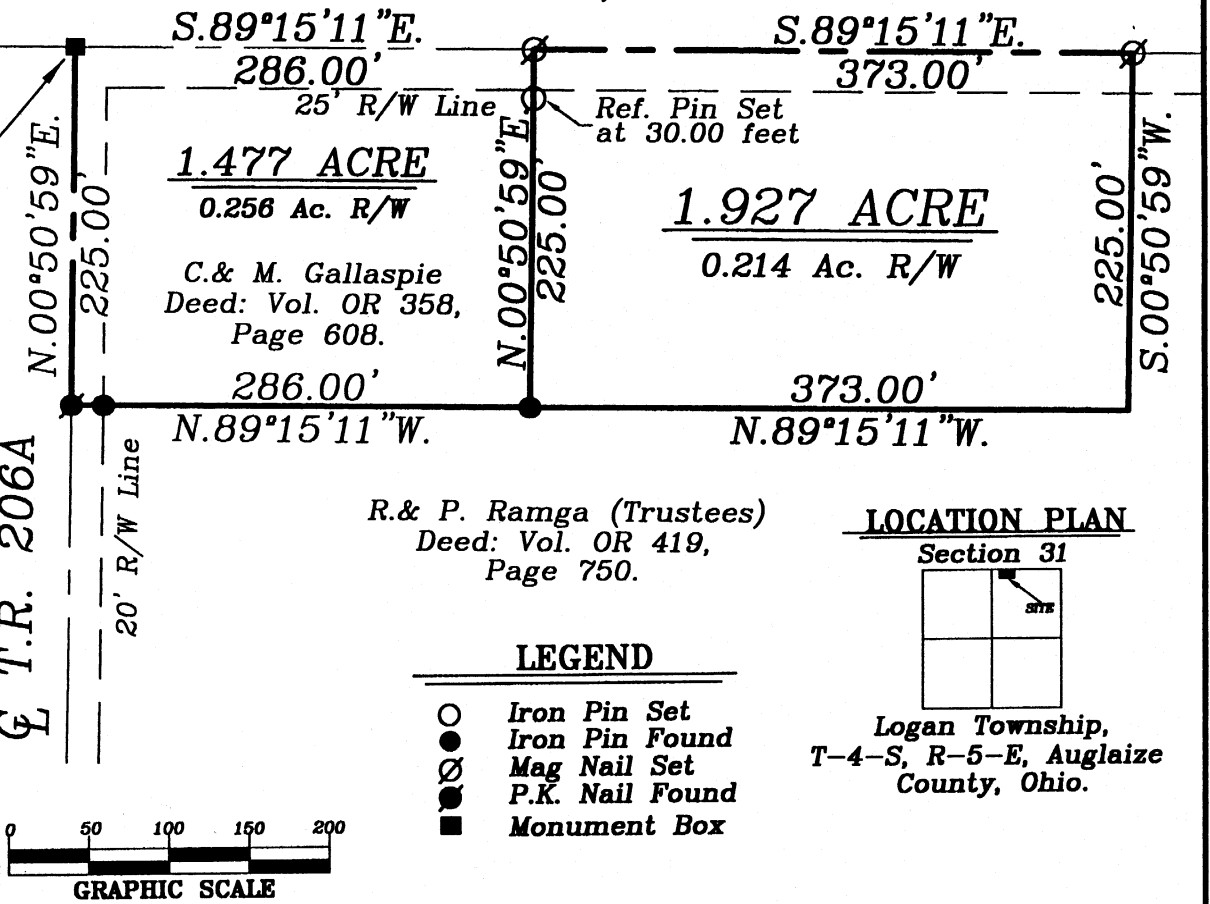
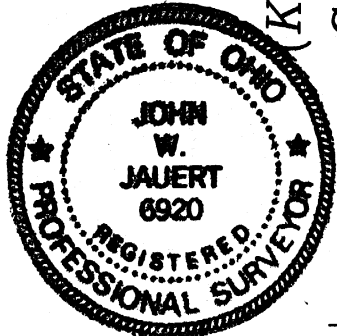

R. & P. Ramga (Trustees)
Deed: Vol. OR 419,
Page 750.

LEGEND

- Iron Pin Set
- Iron Pin Found
- Ø Mag Nail Set
- P.K. Nail Found
- Monument Box

LOCATION PLAN

Section 31

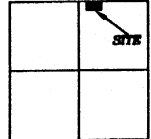

Logan Township,
T-4-S, R-5-E, Auglaize
County, Ohio.

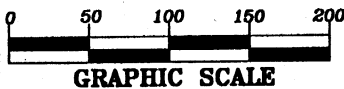

SURVEYOR'S DESCRIPTION

The following described tract of land is part of the Northeast Quarter of Section 31, Town 4 South, Range 5 East, Logan Township, Auglaize County, Ohio and is more particularly described as follows:

Commencing at a Monument Box found at the Northwest corner of the Northeast Quarter of Section 31, Logan Township and in the intersection of the centerlines of Township Road 206A (Kossuth Loop Road) and County Road 210, (National Road);

thence S.89°15'11"E. along the centerline of County Road 210 and the North line of the Northeast Quarter of Section 31, a distance of 286.00 feet to a Mag Nail set, which is the PLACE OF BEGINNING for the tract of land herein described;

thence continuing S.89°15'11"E. along the above described line, a distance of 373.00 feet to a Mag Nail set over a P.K. Nail found;

thence S.00°50'59"W. a distance of 225.00 feet to an iron pin set;

thence N.89°15'11"W., parallel to the centerline of County Road 210 and the North line of the Northeast Quarter of Section 31, a distance of 373.00 feet to an iron pin found;

thence N.00°50'59"E., parallel to the centerline of Township Road 206A and the West line of the Northeast Quarter of Section 31, a distance of 225.00 feet to the Mag Nail, passing thru an iron pin set for reference at 195.00', said Mag Nail was the true PLACE OF BEGINNING.

Containing in all 1.927 acres of which 0.214 acre has been dedicated for highway purposes. The above described tract of land is subject to all restrictions, easements and reservations, if any, of record or in use on said premises. Previous Deed reference: Volume OR 358, page 608. This plat is recorded in Survey Book "P", page 34, in the Auglaize County Engineer's Office. Basis of bearings is per the Auglaize County Global Positioning Survey.

ATTEST:

John W. Jauert
Professional Surveyor No. 6920

Jauert
surveying

11584 Monroe Road
Wapakoneta, Ohio
45895
(419) 657-6999

CLIENT: Clarence Gallaspie

COUNTY: Auglaize TOWNSHIP: Logan SEC. 31

DRAWN BY: J.W.J. SCALE: 1"=120' DWG.# 05-2633A

CHECKED BY: DATE: May 2005

SHEET 1 OF 1

(T-4-S; R-5-E)

P-34