

LOCATION SKETCH

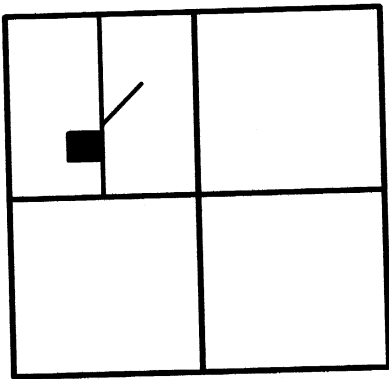

SECTION 12

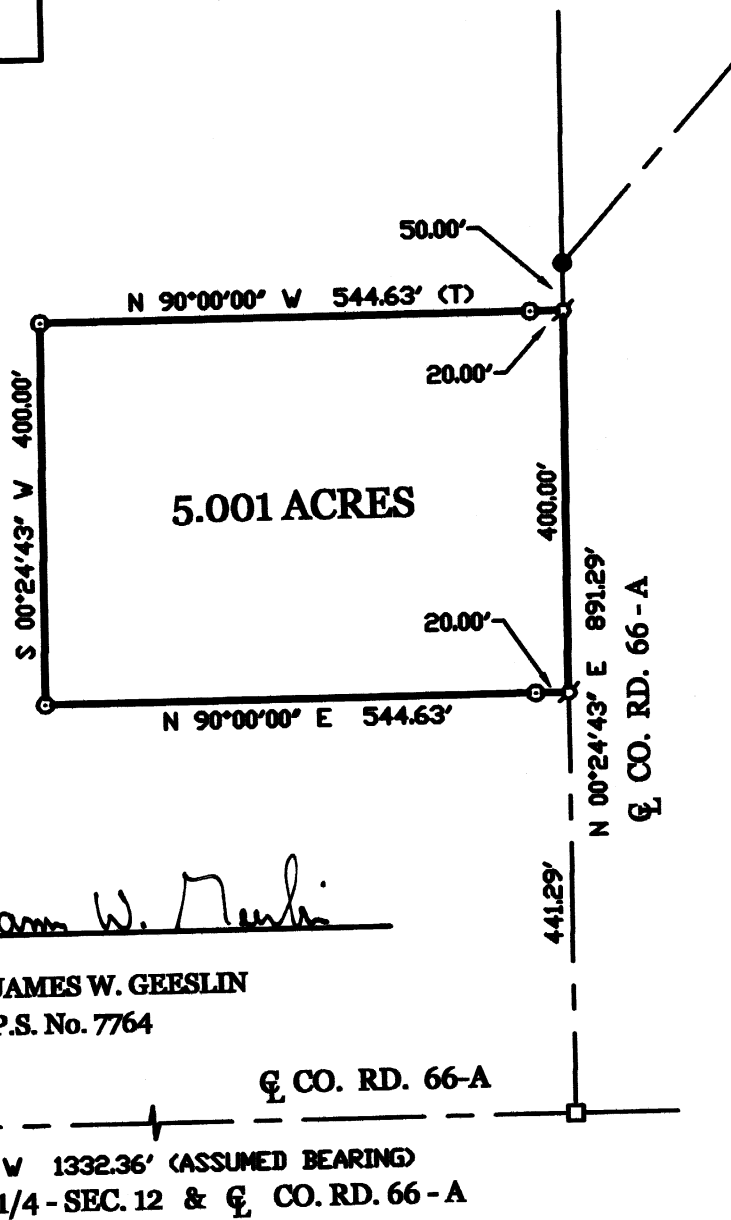
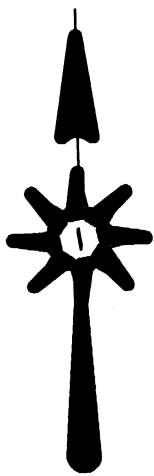

SURVEYED BY

JAMES W. GEESLIN
P.S. No. 7764

S.W. COR.-
N.W. 1/4-
SEC. 12

CO. RD. 66-A

N 90°00'00" W 1332.36' (ASSUMED BEARING)
S. LINE - N.W. 1/4 - SEC. 12 & CO. RD. 66 - A

BORNS SURVEY

PART OF THE N.W. 1/4 - SEC. 12 , TOWN 5 SOUTH , RANGE 4 EAST , (NOBLE TOWNSHIP) , AUGLAIZE COUNTY , OHIO .

APRIL 18 , 2005

SCALE 1" = 200'



**GEESLIN
LAND SURVEYING**

P.O. BOX 422
CELINA, OHIO 45822
PHONE: (419) 586-6155
FAX: (419) 678-9332

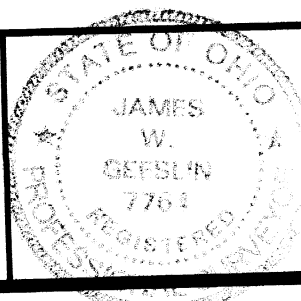

PERMANENT PARCEL No. _____	
Part of _____ Sec. _____ T. _____ R. _____ Township _____	
Grantor: _____	Area Retained: _____ Acres
Grantee: _____	Area Retained: _____ Acres
Bearing References: _____	
APPROVALS AGENCY _____	Board of Health _____ Date _____
Township Zoning Officer _____ Date _____	
County Engineer _____ Date _____	

April 18, 2005

BORNS SURVEY DESCRIPTION (5.001 ACRE PARCEL)

Being a parcel of land situated in Noble Township, Auglaize County, Ohio, in the northwest quarter of Section 12, Township 5 South, Range 4 East. Being more particularly described as follows :

Commencing for reference at a wood corner post at the southwest corner of the northwest quarter of said Section 12 -

Thence, East, along the south line of the northwest quarter of said Section 12 and the centerline of County Road 66-A, a distance of 1332.36 feet to an iron bar in a monument box -

Thence, North 00°24'43" East, along the centerline of County Road 66-A, a distance of 441.29 feet to a Mag nail. Said point being the place of beginning for the parcel of land to be conveyed by this instrument -

Thence, continuing, North 00°24'43" East, a distance of 400.00 feet to a Mag nail -

Thence, West, a distance of 544.63 feet to a 5/8 inch iron bar -

Thence, South 00°24'43" West, a distance of 400.00 feet to a 5/8 inch iron bar -

Thence, East, a distance of 544.63 feet to the place of beginning.

Containing 5.001 acres of land more or less.

Subject to all easements and right-of-way of record.

Reference is made to a survey of this area by James W. Geeslin, Professional Surveyor 7764, dated April 18, 2005. On file in the County Engineer's Office.

Surveyed by

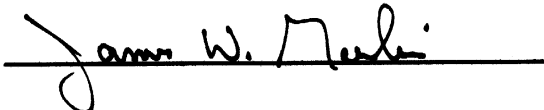

James W. Geeslin
P.S. 7764

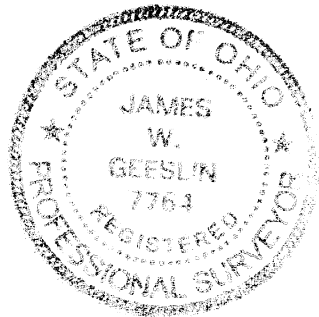

**GEESLIN
LAND SURVEYING**

P.O. BOX 422
CELINA, OHIO 45822
PHONE: (419) 586-6155
FAX: (419) 678-9332

PERMANENT PARCEL No. _____			
Part of _____	Sec. _____	T. _____	R. _____ Township _____
Grantor: _____	Area Retained: _____	Acres _____	
Grantee: _____	Area Retained: _____	Acres _____	
Deed References: _____			
APPROVALS AGENCY: _____		_____	_____
Board of Health _____ Date _____		Township Zoning Officer _____ Date _____	County Engineer _____ Date _____