

BURRIS/GILLILAND SURVEY

Part of the S.W. 1/4, of the S.W. 1/4, of
Section 35, T-4-S, R-4-E, Salem Township,
Auglaize County, Ohio.

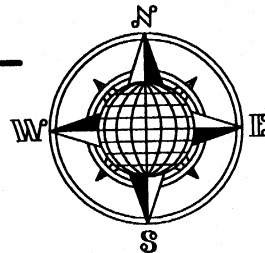

R. & L. Burris
Deed: Vol. 247,
Page 528.
65.91 Acre

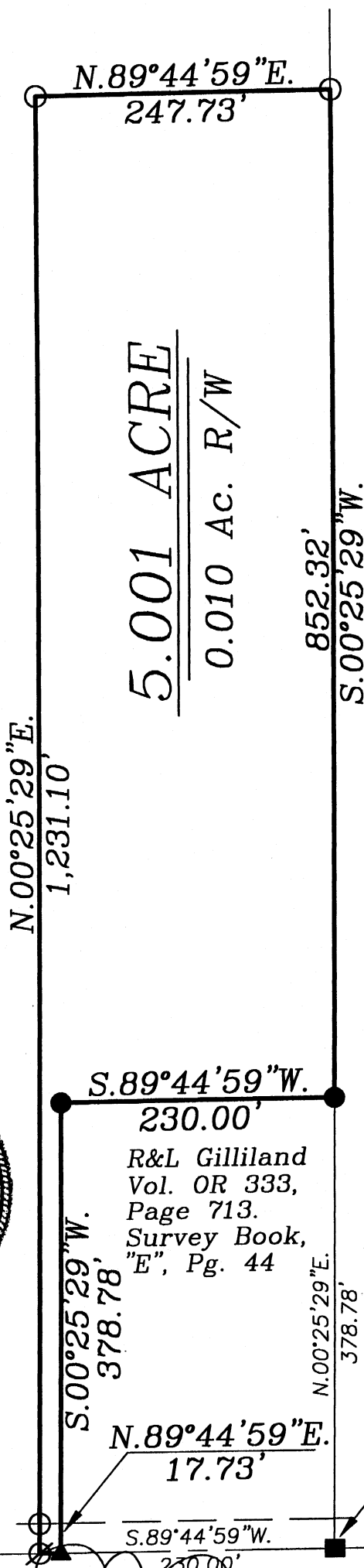

LOCATION PLAN

Section 35

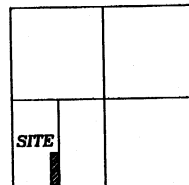

Salem Township,
T-4-S, R-4-E, Auglaize
County, Ohio.

LEGEND

- Iron Pin Set
- Iron Pin Found
- Monument Box
- ∅ Mag Nail Set
- ▲ R.R. Spike Found

J. & S. Vogel (Trustees)
Deed: Vol. OR 405,
Page 911.

This Plat is Recorded
in Survey Book "P",
Page 47.

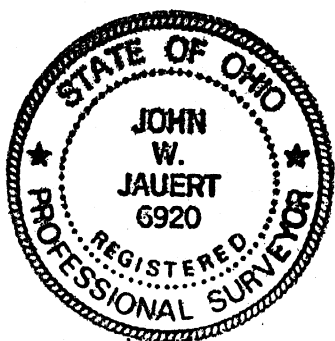

S.W. Corner,
S.W. Quarter,
Section 35

S.E. Corner,
S.W. Quarter,
Section 35

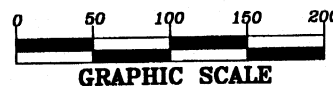

County Road 200

ATTEST:

John W. Jauert
Professional Surveyor No. 6920

Jauert
surveying

11584 Monroe Road
Wapakoneta, Ohio
45895
(419) 657-6999

CLIENT: Roger Gilliland

COUNTY: Auglaize TOWNSHIP: Salem SEC. 35

DRAWN BY: J.W.J. SCALE: 1"=125' DWG.# 05-2814

CHECKED BY: DATE: May 2005

SHEET 1 OF 2

(T-4-S; R-4-E)

GILLILAND DESCRIPTION 5.001 ACRE

The following described tract of land is part of the Southwest Quarter of Section 35, Town 4 South, Range 4 East, Salem Township, Auglaize County, Ohio and is more particularly described as follows:

Commencing at a Monument Box found at the Southeast corner of the Southwest Quarter of the Southwest Quarter of Section 35, Salem Township and in the centerline of County Road 200 (Barber-Werner Road);

Thence S.89°44'59"W. along the South line of the Southwest Quarter of Section 35 and the centerline of County Road 200, a distance of 230.00 feet to a R.R. Spike found, which is the PLACE OF BEGINNING for the tract of land herein described;

Thence continuing S.89°44'59"W. along the above described line, a distance of 17.73 feet to a Mag Nail set;

Thence N.00°25'29"E. a distance of 1,231.10 feet to an iron pin set, passing thru an iron pin set for reference at 25.00 feet in the North right-of-way line of County Road 200;

Thence N.89°44'59"E., parallel to the centerline of County Road 200 and the South line of the Southwest Quarter of Section 35, a distance of 247.73 feet to an iron pin set;

Thence S.00°25'29"W. a distance of 852.32 feet to an iron pin found;

Thence S.89°44'59"W., parallel to the centerline of County Road 200 and the South line of the Southwest Quarter of Section 35, a distance of 230.00 feet to an iron pin found;

Thence S.00°25'29"W. a distance of 378.78 feet to the R.R. Spike in the centerline of County Road 200 and the South line of the Southwest Quarter of Section 35, which was the true PLACE OF BEGINNING.

Containing in all 5.001 Acres of which 0.010-Acre being subject to easement for highway purposes. The above-described tract of land is subject to all legal easements, restrictions and reservations, if any, of record or in use on said premises. Previous deed reference: Volume 247, page 528. This plat is recorded in Survey Book "P", page 47, in the Auglaize County Engineer's Office. Basis of bearing is the South line of the Southwest Quarter of Section 35, and the centerline of County Road 200 as S.89°44'59"W. (Auglaize County G.P.S. data). This description is based on an actual field survey, performed by me, John W. Jauert in May 2005.

ATTEST:

John W. Jauert
Professional Surveyor No. 6920

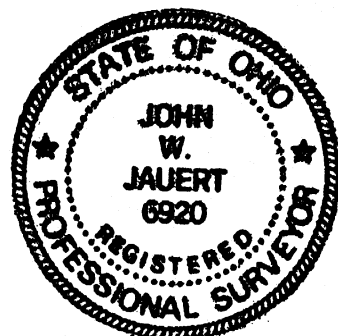

Jauert
surveying

11584 Monroe Road
Wapakoneta, Ohio
45895
(419) 657-6999

CLIENT: Roger Gilliland

COUNTY: Auglaize TOWNSHIP: Salem SEC. 35

DRAWN BY: J.W.J. SCALE: 1"=125' DWG.# 05-2814

CHECKED BY: DATE: May 2005

SHEET 2 OF 2

(T-4-S; R-4-E)