

Reference Deed Vol 237, Page 635
Part of the SW Qtr of Section 19
Town 6 South Range 7 East
Clay Township
Auglaize County Ohio "C"

Reference Deed Vol 237, Page 635
Part of the SW Qtr of Section 19
Town 6 South Range 7 East
Clay Township
Auglaize County Ohio "C"

"A" = Iron Bar Set
"B" = PK Spike Set
"C" = County Monument Box
Basis of Bearings
Auglaize Co GPS points

"A" = Iron Bar Set
"B" = PK Spike Set
"C" = County Monument Box
Basis of Bearings
Auglaize Co GPS points

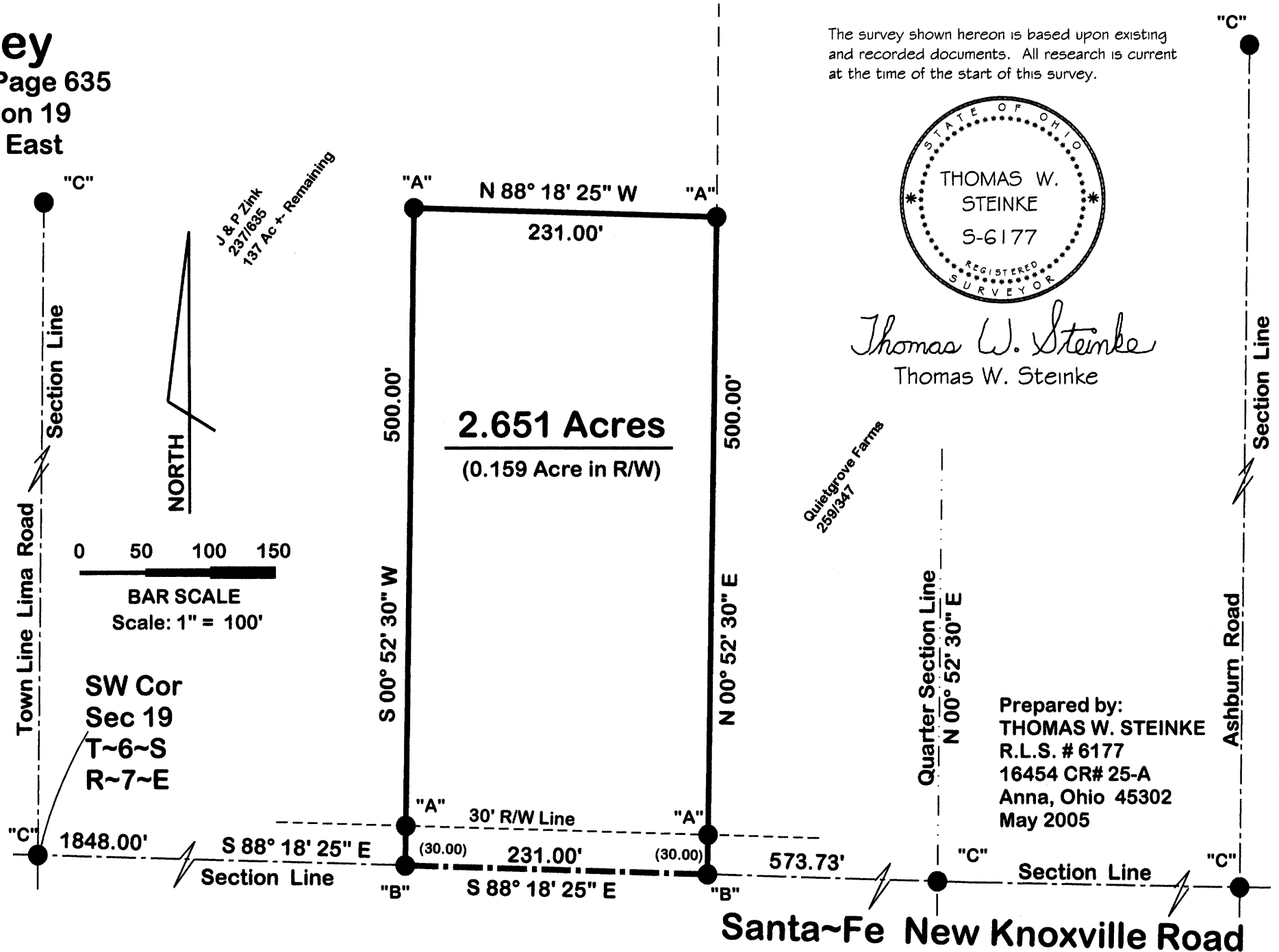
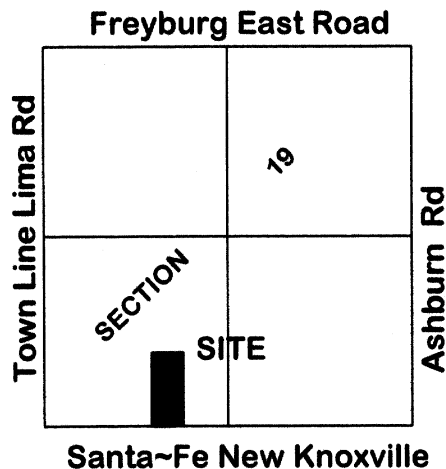

The survey shown hereon is based upon existing and recorded documents. All research is current at the time of the start of this survey.

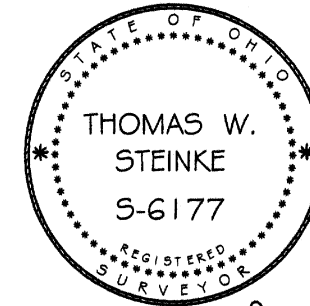

Thomas W. Steinke
Thomas W. Steinke

Prepared by:
THOMAS W. STEINKE
R.L.S. # 6177
16454 CR# 25-A
Anna, Ohio 45302
May 2005

2-5-6

**Thomas W. Steinke
Registered Surveyor # 6177**

16454 CR# 25-A

Anna, Ohio 45302

Phone: (937) 693 – 6538

E-mail: tssurvey@earthlink.net

Date: May 5, 2005

DESCRIPTION OF 2.651 ACRES FOR J. & P. ZINK

Commencing at a monument box located at the SW Corner of Section 19, Town 6 South, Range 7 East, Clay Township, Auglaize County, Ohio and being further described as follows, said point also being the centerline intersection of Santa~Fe New Knoxville Road and Town Line Lima Road:

Thence South 88° 18' 25" East along the south line of Section 19 and centerline of Santa~Fe New Knoxville Road, a distance of 1848.00 feet to a PK Nail set and PLACE OF BEGINNING for the parcel herein described;

Thence continuing South 88° 18' 25" East along said centerline and section line, a distance of 231.00 feet to a PK Spike set;

Thence North 00° 52' 30" East, a distance of 500.00 feet to an iron bar set, passing through an iron bar set at 30.00 feet;

Thence North 88° 18' 25" West, a distance of 231.00 feet to an iron bar set;

Thence South 00° 52' 30" West, a distance of 500.00 feet to the PLACE OF BEGINNING, passing through an iron bar set at 470.00 feet.

Containing in all 2.651 Acres of which 0.159 Ac is located within the existing road right of way. Survey and description prepared by Thomas W. Steinke, Registered Surveyor # 7166 on this 5th day of May, 2005 and based upon existing records and monuments. Basis of bearings, see Auglaize County GPS Section Corner Survey.

P-57