

State Route # 119

Red Brick Farms, Ltd Survey
Part of the NW Qtr of Section 36
T-7-S R-4-E Jackson Township
Auglaize County Ohio

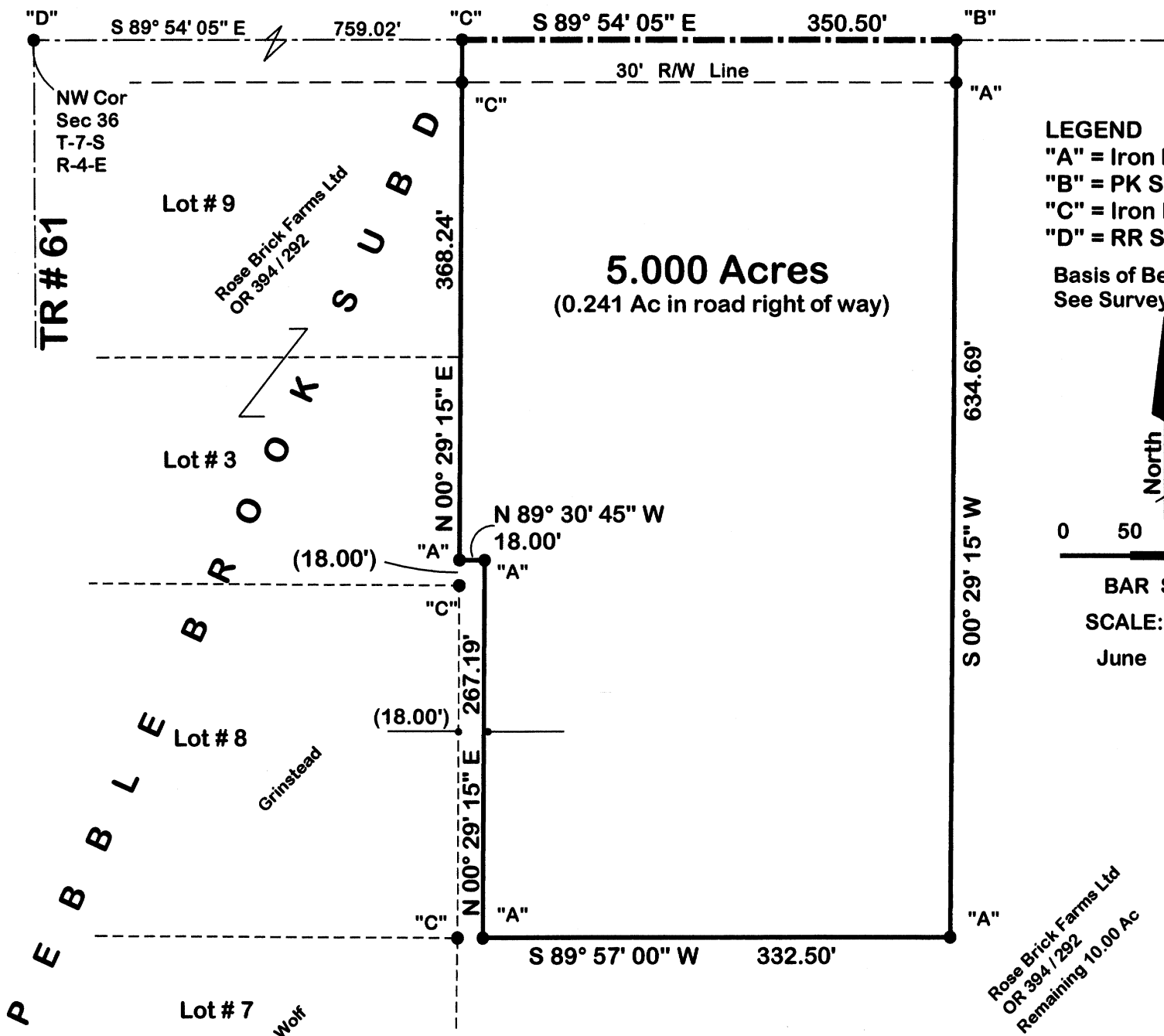

LEGEND
"A" = Iron Bar Set
"B" = PK Spike Set
"C" = Iron Bar Found
"D" = RR Spike Found
Basis of Bearings:
See Survey Book "L" Pg. 668

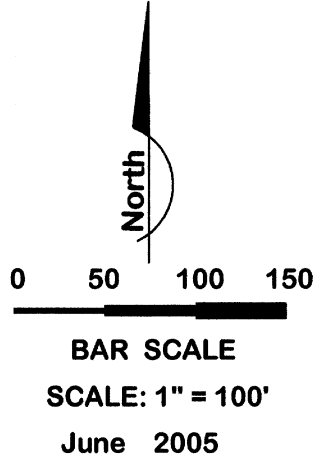
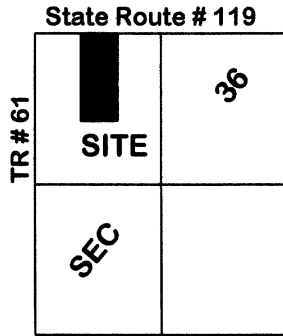

The survey shown hereon is based upon existing and recorded documents. All research is current at the time of the start of this survey.

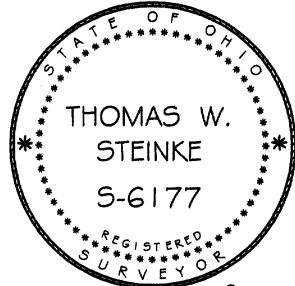

Thomas W. Steinke
Thomas W. Steinke
Prepared by:
Thomas W. Steinke
Registered Surveyor #6177
16454 CR# 25-A
Anna, Ohio 45302

Phone: 937-693-6538
E-Mail: tssurvey@earthlink.net

P-58

DESCRIPTION OF 5.000 ACRES FOR: RED BRICK FARMS, LTD

Being 5.000 Acres located in the northwest quarter of Section 36, T-7-S, R-4-E, Jackson Township, Auglaize County, Ohio and being further described as follows:

Commencing at a railroad spike found at the northwest corner of Section 36, said point also being the centerline intersection of TR #61 and State Route # 119;

Thence South 89° 54' 05" East along the north line of Section 36 and centerline of State Route # 119, a distance of 759.02 feet to an iron bar found and PLACE OF BEGINNING for the parcel herein described.

Thence continuing South 89° 54' 05" East along said centerline and section line, a distance of 350.50 feet to a PK Spike set;

Thence South 00° 29' 15" West, a distance of 634.69 feet to an iron bar set, passing through an iron bar set at 30.00 feet;

Thence South 89° 57' 00" West, a distance of 332.50 feet to a iron bar set;

Thence North 00° 29' 15" East, parallel to and 18.00 feet east of the east line of Lot # 8 of the Pebble Brook Subdivision, a distance of 267.19 feet to an iron bar set;

Thence North 89° 30' 45" West, a distance of 18.00 feet to an iron bar set;

Thence North 00° 29' 15" East, along the east line of lots 3 and 9 of the Pebble Brook Subdivision, a distance of 368.24 feet to the PLACE OF BEGINNING passing through an iron bar found at 338.34 feet.

Containing in all 5.000 Acres of which 0.241 Acre is located within the existing right of way for State Route # 119. Survey and description prepared by Thomas W. Steinke, Registered Surveyor # 6177 on this 1st day of June, 2005 and based upon existing recorded documents. Basis of bearings, see Survey Book "L", Page 668 of the Auglaize County record of surveys.

P-59