

ELSASS RETRACEMENT SURVEY
PT O.L. #5, HENRY LUTTERBIEN'S 1st ADDITION, VILLAGE OF NEW KNOXVILLE
WASHINGTON TWP., AUGLAIZE COUNTY, OH

VICINITY MAP

NO SCALE

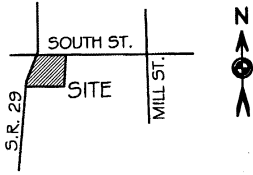

SOUTH STREET 49.5' R/W

P.O.B.

N 90°00'00" W
165.08'

MILL STREET

SR 29 RW VARIES
ORIGINAL LINE LOT 5 HENRY LUTTERBIEN'S 1ST ADDITION

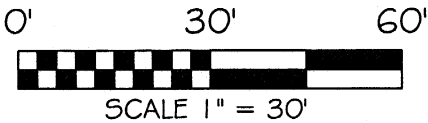
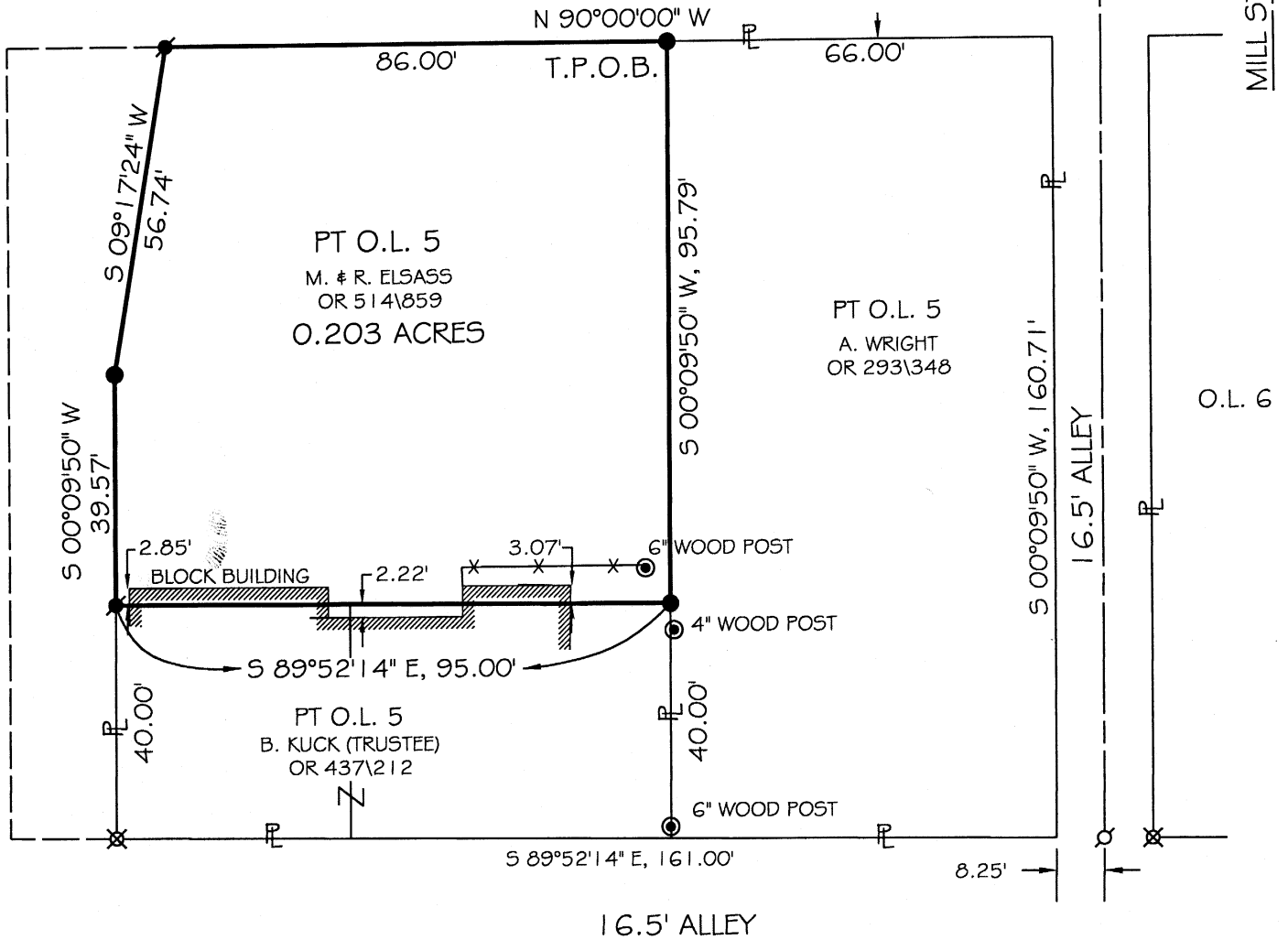

BEARINGS SHOWN ARE BASED UPON THE CENTERLINE OF SOUTH STREET
BEING N 90° 00' 00" E, AS SHOWN IN PLAT BOOK K PAGE 496

LEGEND

- 5/8x30" IRON PIN (SET) W/ ORANGE PLASTIC CAP STAMPED "LOCK TWO 7988"
- ✱ MAG NAIL (SET)
- ✱ RRS (FOUND)
- ✱ MAG NAIL (FOUND)
- FENCE POST
- ✱-✱ WOOD FENCE

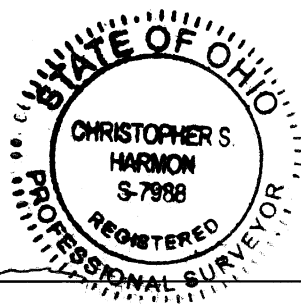

CHRISTOPHER S. HARMON P.S. #7988

8/11/05
DATE

FILED IN SURVEY BOOK P, PAGE 127 IN THE
AUGLAIZE COUNTY TAX MAP OFFICE.

LOCK-TWO SURVEYING

5166 LOCK TWO RD. NEW BREMEN, OH
419-753-3332

SURVEY NOTE:
I HEREBY STATE THAT THIS IS A TRUE AND ACCURATE SURVEY AS PERFORMED BY
MYSELF IN AUGUST, 2005.



#04000