

Boundary Survey in NE $\frac{1}{4}$ Sec. 22 T45-R4E
Salem Twp., Auglaize County, Ohio

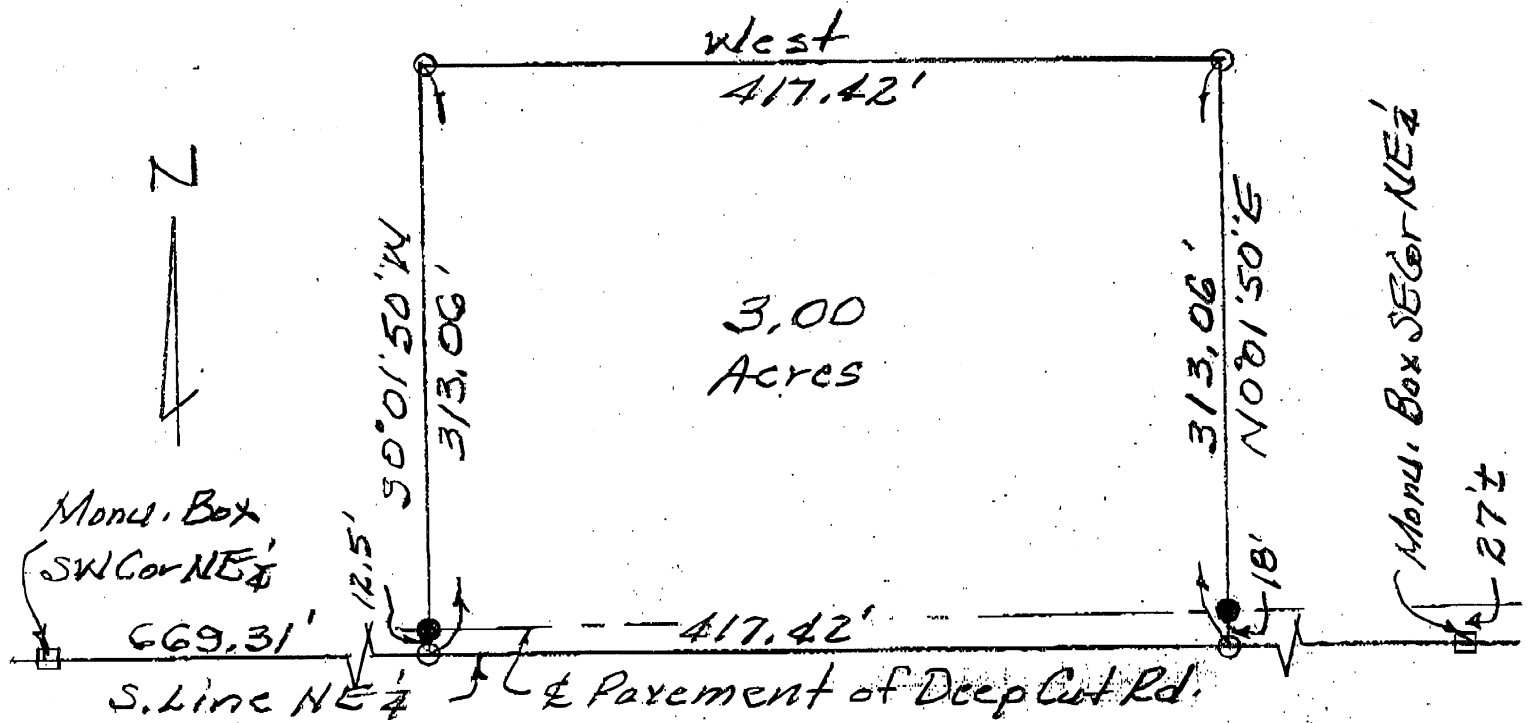

Deed Reference: Vol. 237 Pg. 778

George E. Woolley

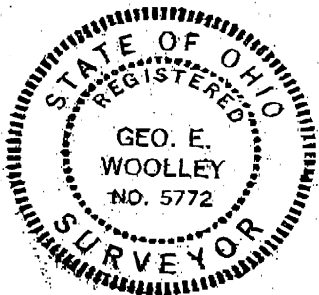

LEGEND

- = PK Nail w/ Surveyor's Tag Set
- = $\frac{1}{2}$ " Rod w/ Perma mark Cap Set

| | | | |
|------------------------------|---------|------------------------|---------|
| ACCU-TRACE LAND SURVEYS INC. | | | |
| George E. Woolley | | Reg. Surveyor No. 5772 | |
| Lynn Fell | | | |
| SURVEYED BY | DATE | DRAWN BY | DATE |
| <i>GW</i> | 8-14-95 | <i>GW</i> | 8-26-95 |
| SCALE | APP'D | DRWG. NO. | |
| 1"=100' | | | |

Sheet 1 of 2 sheets

P-161

Lynn Fell
Page 2 of 2 pages
August 26, 1995

The following described parcel of land is situated in the northeast Quarter of Section twenty-two Township four South, Range four East, Salem Township, Auglaize County, Ohio.

Beginning at the monument box found at the southwest corner of said quarter in the centerline of Deep Cut Road; thence East (N 90° 00' 00" E), in the south line of said quarter, six hundred sixty-nine and thirty-one hundredths (669.31) feet to a 1/2 inch re-rod set at THE PLACE OF BEGINNING; thence East (N 90° 00' 00" E), in the south line of said quarter, four hundred seventeen and forty-two hundredths (417.42) feet to a 1/2 inch re-rod set; thence North zero degrees one minute fifty seconds East (N 0° 01' 50" E), passing through a PK nail set in the center of the pavement of Deep Cut Road at eighteen and zero hundredths (18.00) feet, three hundred thirteen and six hundredths (313.06) feet to a 1/2 inch re-rod set; thence West (N 90° 00' 00" W), parallel with the south line of said quarter, four hundred seventeen and forty-two hundredths (417.42) feet to a 1/2 inch re-rod set; thence South zero degrees one minute fifty seconds West (S 0° 01' 50" W), passing through a PK nail set in the center of the pavement of Deep Cut Road at three hundred and fifty-six hundredths (300.56) feet, three hundred thirteen and six hundredths (313.06) feet to the place of beginning containing three and zero hundredths (3.00) acres, more or less, subject to legal highways and all easements and restrictions of record.

All 1/2" re-rods set, as called for above, are topped with a plastic Permamark® cap stamped "LS 5772". This description and accompanying plat represents a survey completed under my supervision on August 14, 1995 and all markers called for above are in place.

P-162