

Section 25
T-6-S, R-7-E,
Clay Township
Auglaize County
Ohio

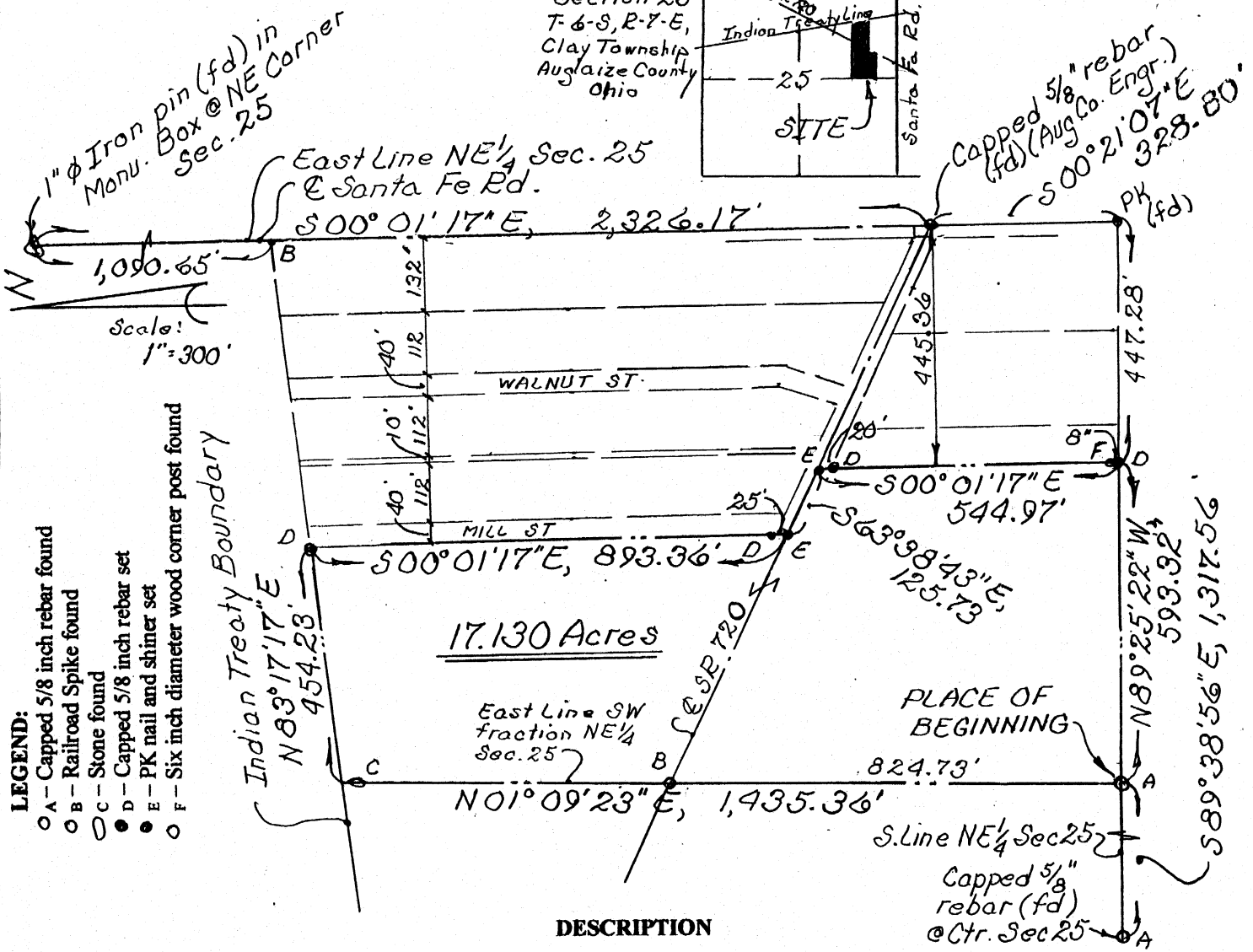
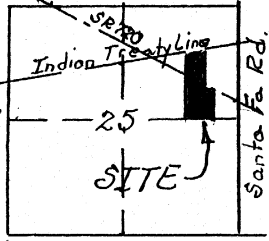

DESCRIPTION

Being a part of the east half of the Northeast fractional quarter of Section 25, T-6-S, R-7-E, being within the Village of Santa Fa, Clay Township, Auglaize County, Ohio and more particularly described as follows:

Commencing at a capped 5/8 inch rebar found at the center of said Section 25; thence S 89°38'56" E with the south line of the southwest fraction of said Northeast fractional quarter, 1,317.56 feet to a capped 5/8 inch rebar found at the southeast corner of said southwest fraction and the **PLACE OF BEGINNING**; thence N 01°09'23" E with the east line of said southwest fraction and the northerly projection of said east line (passing through a railroad spike found at 824.73 feet at the intersection of said east line with the centerline of State Route 720 and a stone found at 1,433.78 feet), 1,435.36 feet to the intersection of said east line with the Indian Treaty Boundary Line; thence N 83°17'17" E with said Indian Treaty Boundary Line, 454.23 feet to a capped 5/8 inch rebar set at the intersection of said treaty line with the west right-of-way line of Mill Street in said Village of Santa Fa; thence S 00°01'17" E with said west right-of-way line (passing through a capped 5/8 inch rebar set at 868.36 feet), 893.36 feet to a PK nail and shiner set on the centerline of State Route 720; thence S 63°38'43" E with said centerline of said State Route 720, 125.73 feet to a PK nail and shiner set; thence S 00°01'17" E (passing through a capped 5/8 inch rebar set at 20.00 feet and a six inch wood corner post found at 544.30 feet), 544.97 feet to a capped 5/8 inch rebar set on the south line of said east half of said Northeast fractional quarter; thence N 89°25'22" W with said south line, 593.32 feet to the **PLACE OF BEGINNING** containing 17.130 acres more or less and subject to all highway and other legal easements of record.

Surveyed by: KUCK and MORRISEY, Inc., Richard D. Morrissey L.S. No 6470 (Ohio)

I hereby certify the accompanying map and survey which it represents to be correct to the best of my knowledge and belief. All rebar set and called for are topped with a plastic Peramark cap stamped:
KUCK & MORRISEY, L.S. 6470

Date: 9/16/05

Richard D. Morrissey, L.S. 6470
KUCK and MORRISEY, Inc.

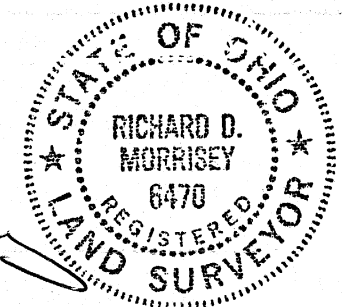

Signature by a representative of the County Health Dept. denotes compliance with Health Regulations.
Signed: _____ Date: _____

Signature by a representative of the Auglaize County Regional Planning Commission denotes approval of this plat.
Signed: _____ Date: _____

Signature by a representative of City with 3 mile limit jurisdiction or Twp. Trustees or Village with zoning jurisdiction denotes approval of this plat. Signed: _____
for political S. D. of: _____ Date: _____

Signature by a representative of the County Engineer's Dept. denotes that this plat meets tax map plat requirements.
Signed: _____ Date: _____

KUCK AND MORRISEY, INC.
CONSULTING ENGINEERS & SURVEYORS
2807 CHAPEL HILL DRIVE
LIMA, OHIO 45805 - 228-1735

Client Murray DAVIS
County Auglaize Twp. Clay Sec. 25
Drawn by RDM Scale 1"=300' Drwg. No.
Checked by rdm Date 9/16/05
Sheet 1 of 1 P-177 (T-6-S; R-7-E)