

STOLZENBURG SURVEY

PT. N.W. 1/4, SEC. 36, T-4-S,
R-5-E, Logan Township,
Auglaize County, Ohio.

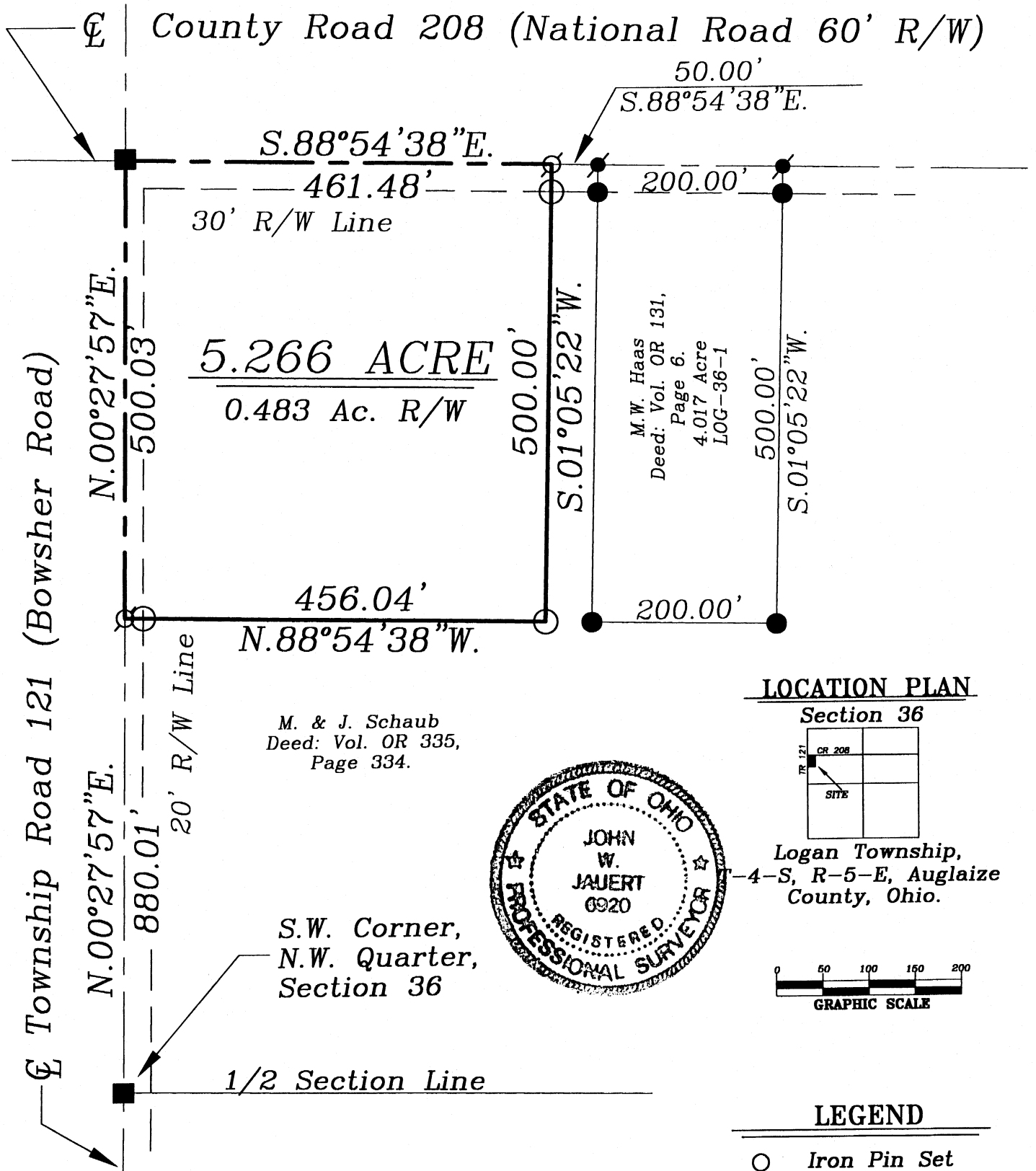
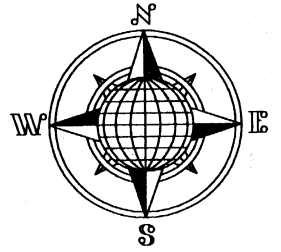

This Plat is recorded in Survey Book "P",
Page 211, in the Auglaize County
Engineer's Office.

Bearing Basis: Centerline of T.R. 121 as
N.00°27'57"E. Auglaize County GPS Data.

ATTEST:

John W. Jauert
Professional Surveyor No. 6920

Jauert
surveying

11584 Monroe Road
Wapakoneta, Ohio
45895
(419) 657-6999

| | |
|----------------------------|------------------------------|
| CLIENT: Schaub-Stolzenburg | |
| COUNTY: Auglaize | TOWNSHIP: Logan SEC. 36 |
| DRAWN BY: J.W.J. | SCALE: 1"=150' DWG.# 05-2899 |
| CHECKED BY: | DATE: November 2005 |
| SHEET 1 OF 2 | (T-4-S; R-5-E) |

STOLZENBURG SURVEY
5.266 ACRE PARCEL

The following described tract of land is part of the Northwest Quarter of Section 36, Town 4 South, Range 5 East, Logan Township, Auglaize County, Ohio and is more particularly described as follows:

Commencing at a Monument Box found at the Southwest corner of the Northwest Quarter of Section 36, Logan Township and in the centerline of Township Road 121, (Bowsher Road);

Thence N.00°27'57"E. along the West line of the Northwest Quarter of said Section 36 and the centerline of Township Road 121, a distance of 880.01 feet to a Mag Nail set, which is the PLACE OF BEGINNING for the tract of land herein described;

Thence continuing N.00°27'57"E. along the above described line, a distance of 500.03 feet to a Monument Box found in the intersection of Township Road 121 and County Road 208 (National Road);

Thence S.88°54'38"E., along the centerline of County Road 208, a distance of 461.48 feet to a Mag Mail set;

Thence S.01°05'22"W. a distance of 500.00 feet to an iron pin set, passing thru an iron pin set at 30.00 feet in the South Right-of-Way line of County Road 208;

Thence N.88°54'38"W., parallel to the centerline of County Road 208, a distance of 456.04 feet to a Mag Nail set, passing thru an iron pin set for reference at 436.04 feet, said Mag Nail was the true PLACE OF BEGINNING.

Containing in all 5.266 Acres of which 0.483 Acre is subject to easement for highway purposes. The above-described tract of land is subject to all legal easements, restrictions and reservations, if any, of record or in use on said premises. Previous deed reference: Volume OR 335, page 334. This plat is recorded in Survey Book "P", page 211, in the Auglaize County Engineer's Office. Basis of bearing is holding the centerline of Township Road 121 (Bowsher Road) as N.00°27'57"E. (Auglaize County G.P.S. data). This description is based on an actual field survey, performed by me, John W. Jauert in November 2005.

ATTEST:

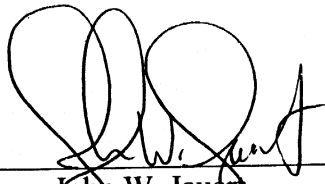
John W. Jauert
Professional Surveyor No. 6920

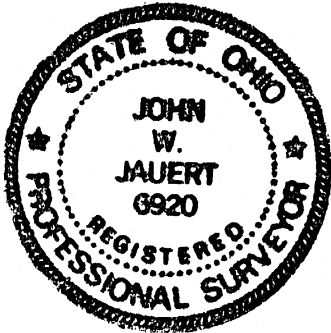

Jauert
surveying

11584 Monroe Road
Wapakoneta, Ohio
45895
(419) 657-6999

| | |
|----------------------------|------------------------------|
| CLIENT: Schaub-Stolzenburg | |
| COUNTY: Auglaize | TOWNSHIP: Logan SEC. 36 |
| DRAWN BY: J.W.J. | SCALE: 1"=150' DWG.# 05-2899 |
| CHECKED BY: | DATE: November 2005 |
| SHEET 2 OF 2 | (T-4 -S; R-5 -E) |