

LOCATION PLAN

Section 14

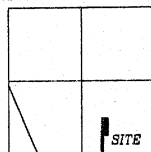

Pusheta Township,
T-6-S, R-6-E, Auglaize
County, Ohio.

LEGEND

- 5/8" Dia. Iron Pin Set
- ▲ Railroad Spike Found
- County Monument Box
- 5/8" Dia. Iron Pin Found
- ⊘ P.K. Nail Found

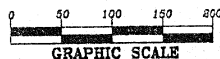

S.W. Corner,
S.E. Quarter,
Section 24

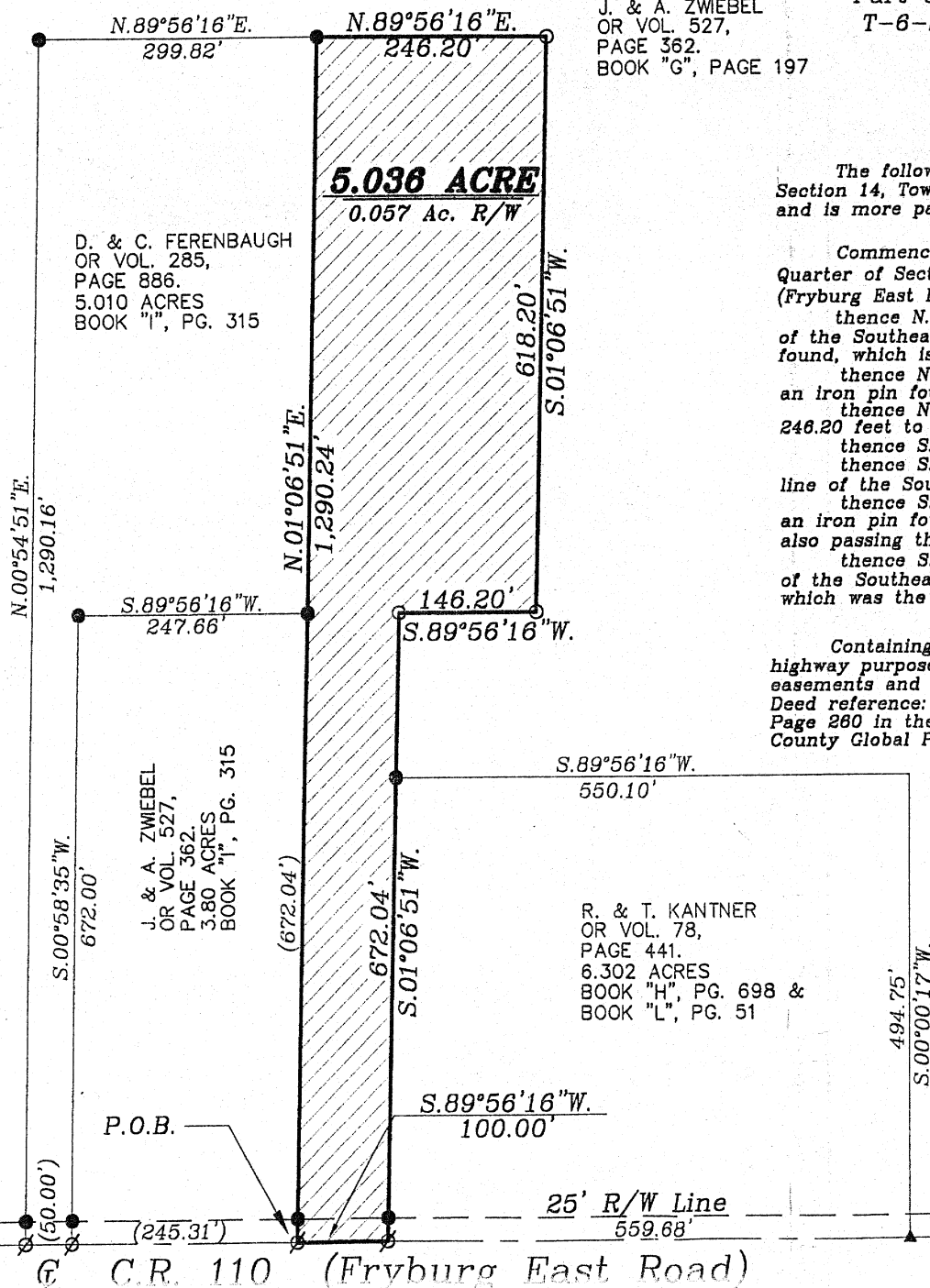

J. & A. ZWIEBEL
OR VOL. 527,
PAGE 362.
BOOK "G", PAGE 197

CHAD METZGER SURVEY

Part of the Southeast Quarter of Section 14,
T-6-S, R-6-E, Pusheta Township, Auglaize
County, Ohio.

5.036 ACRE PARCEL

The following described tract of land is part of the Southeast Quarter of
Section 14, Town 6 South, Range 6 East, Pusheta Township, Auglaize County, Ohio
and is more particularly described as follows:

Commencing at a Monument Box found at the Southwest corner of the Southeast
Quarter of Section 14, Pusheta Township and in the centerline of County Road 110,
(Fryburg East Road);

thence N.89°56'16"E. along the centerline of County Road 110 and the South line
of the Southeast Quarter of said Section 14, a distance of 666.64 feet to a P.K. Nail
found, which is the true PLACE OF BEGINNING for the tract of land herein described;

thence N.01°06'51"E. a distance of 1,290.24 feet to an iron pin found, passing thru
an iron pin found at 25.00 feet in the North right-of-way line of County Road 110;

thence N.89°56'16"E. parallel to the centerline of County Road 110, a distance of
246.20 feet to an iron pin set;

thence S.01°06'51"W. a distance of 618.20 feet to an iron pin set;

thence S.89°56'16"W. parallel to the centerline of County Road 110 and the South
line of the Southeast Quarter of Section 14, a distance of 146.20 feet to an iron pin set;

thence S.01°06'51"W. a distance of 872.04 feet to a P.K. Nail found, passing thru
an iron pin found at 647.04 feet in the North right-of-way line of County Road 110,
also passing thru an iron pin found at 177.19 feet;

thence S.89°56'16"W. along the centerline of County Road 110 and the South line
of the Southeast Quarter of Section 14, a distance of 100.00 feet to the P.K. Nail,
which was the true PLACE OF BEGINNING.

Containing in all 5.036 acres of which 0.057 acre has been dedicated for
highway purposes. The above described tract of land is subject to all restrictions,
easements and reservations, if any, of record or in use on said premises. Previous
Deed reference: Volume OR 527, page 362. This plat is recorded in Survey Book "P",
Page 260 in the Auglaize County Engineer's Office. Basis of bearings is per Auglaize
County Global Positioning System.

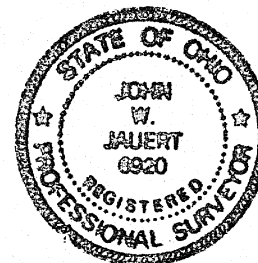

ATTEST:
John W. Jauert
Professional Surveyor No. 6920

This Plat is Recorded in Survey Book "P",
Page 260 in the Auglaize County Engineer's Office.

Jauert
surveying

11584 Monroe Road
Wapakoneta, Ohio
45895
(419) 657-6999

CLIENT: Chad Metzger

COUNTY: Auglaize TOWNSHIP: Pusheta SEC. 14

DRAWN BY: J.W.J. SCALE: 1"=150' DWG.# 05-2875

CHECKED BY: DATE: January 2006

SHEET 1 OF 1

(T-6-S; R-6-E)

P-260